

Back Lake, Pittsburg

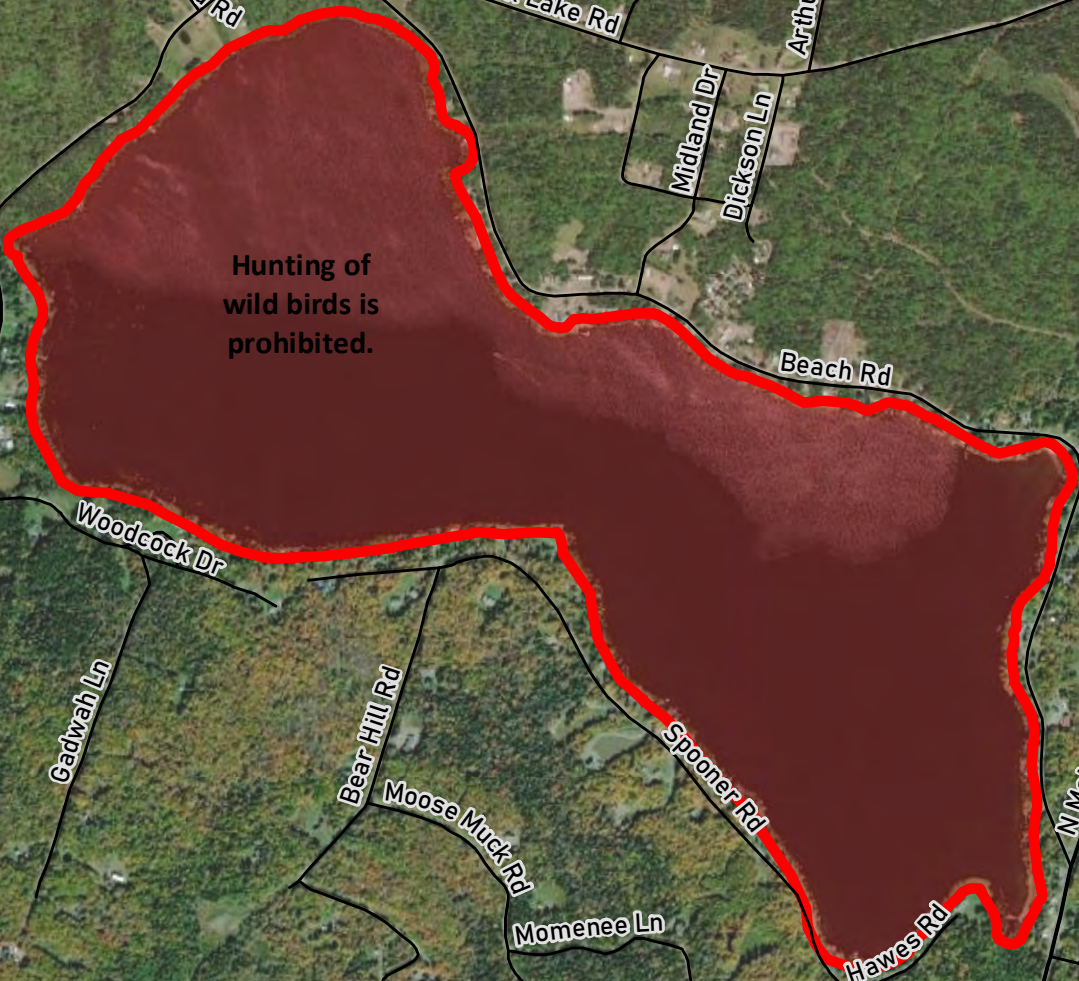

Hunting of
wild birds is
prohibited.

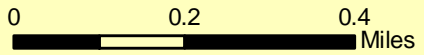

Back Lake, Pittsburg

Hunting of wild birds is prohibited.

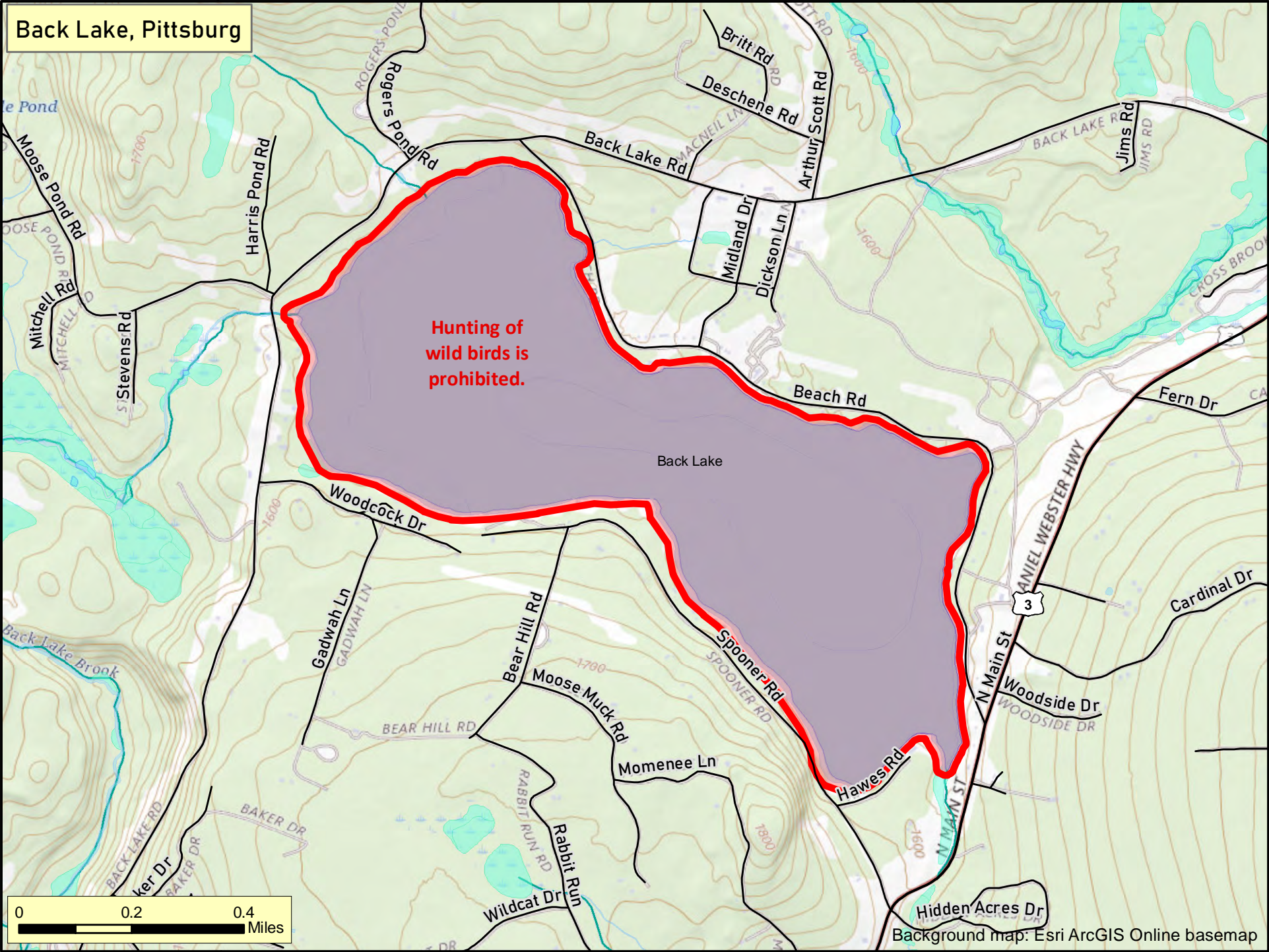
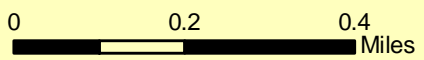

Firehouse Pond, Bow



Closed to the taking of waterfowl.

Bow Center Rd

Knox Rd

Heidi Ln

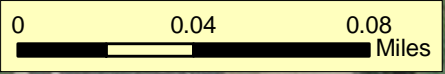

Background map: Esri ArcGIS Online basemap

71°32'10"W 71°32'0"W 71°31'50"W

71°32'10"W 71°32'0"W 71°31'50"W

43°9'20"N

43°9'20"N

43°9'10"N

43°9'10"N

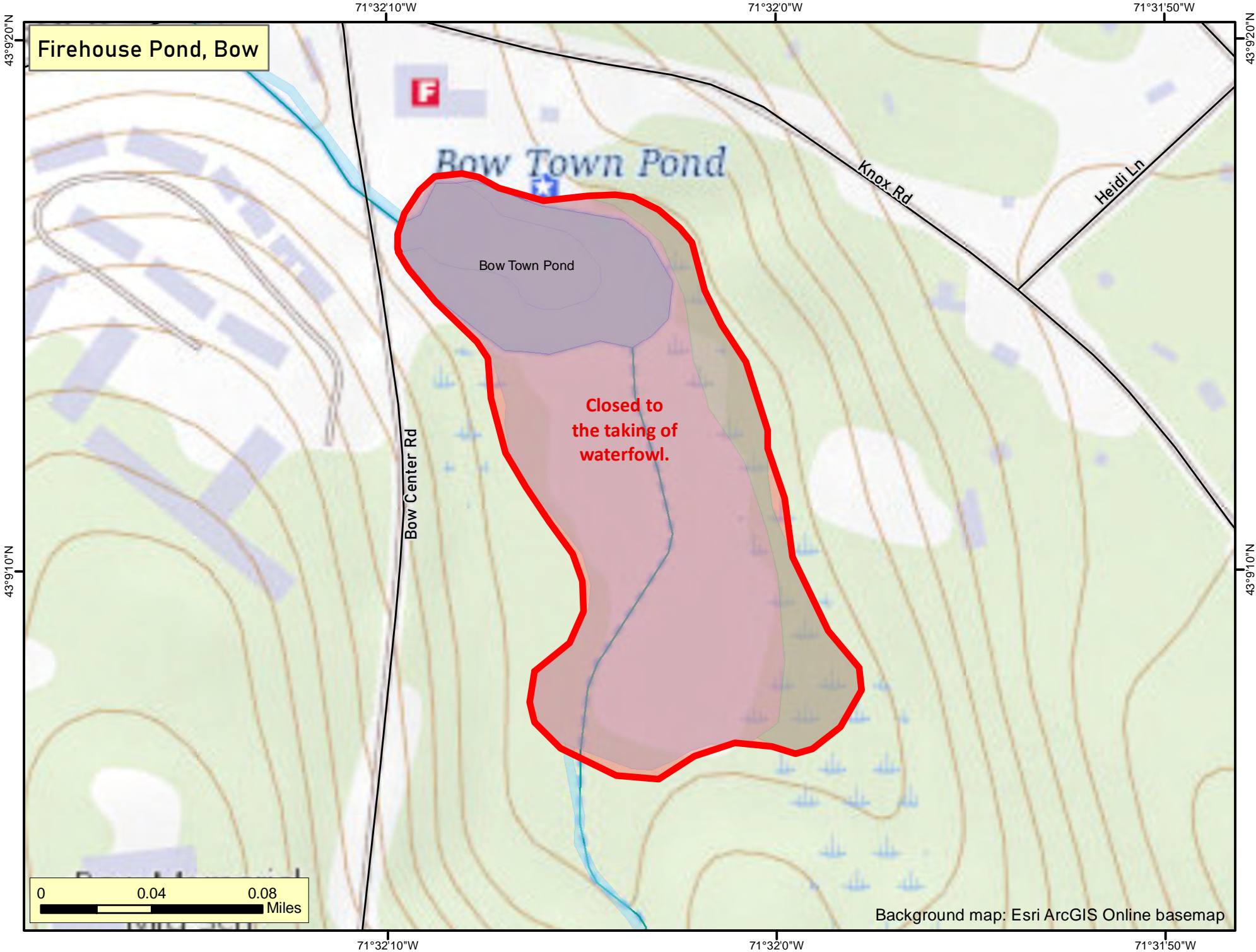

Firehouse Pond, Bow



Bow Town Pond

Bow Town Pond

Closed to the taking of waterfowl.

Knox Rd

Heidi Ln

Bow Center Rd

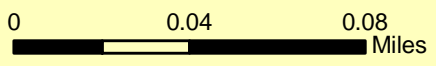

Background map: Esri ArcGIS Online basemap

Fresh Creek, Dover

70°50'20"W

70°50'10"W

70°50'0"W

43°11'50"N

43°11'50"N



Atlantic Ave

Closed to all hunting.

43°11'40"N

43°11'40"N

Saddle Trail Dr

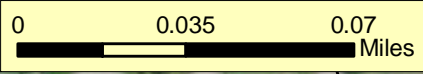

Background map: Esri ArcGIS Online basemap

70°50'20"W

70°50'10"W

70°50'0"W

Fresh Creek, Dover

70°50'20"W

70°50'10"W

70°50'0"W

43°11'50"N

43°11'50"N

43°11'40"N

43°11'40"N

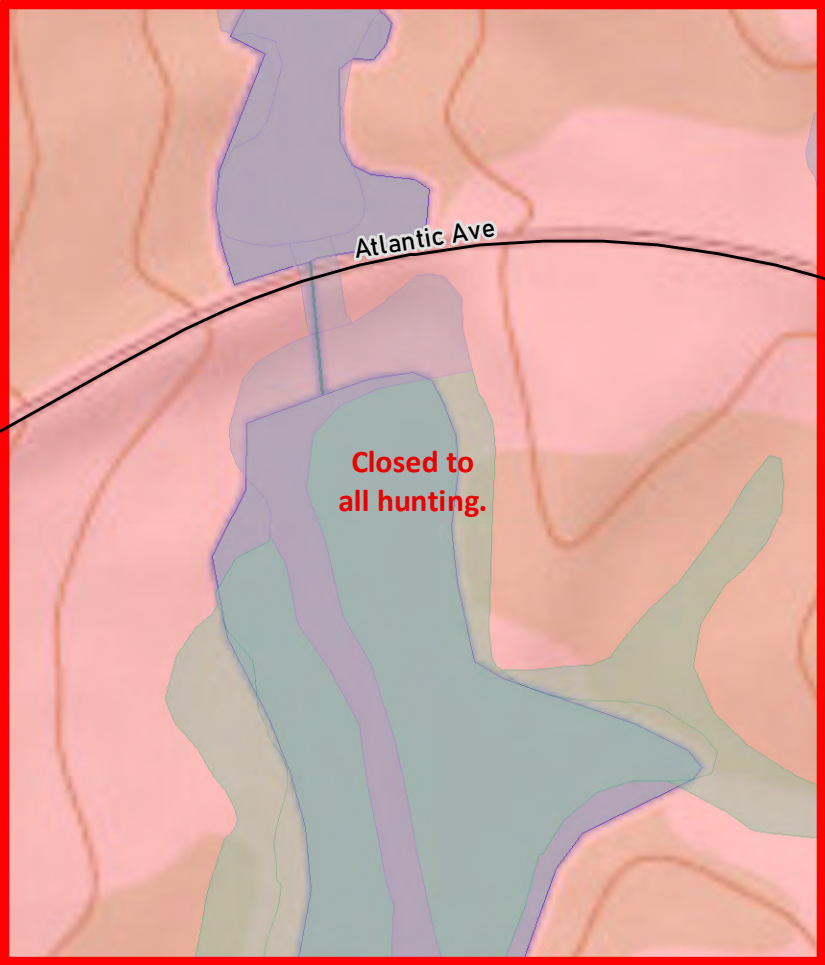

Atlantic Ave

Closed to all hunting.

ELIOT BRIDGE RD

CREEK FARM

RD

SADDLE TRL

Saddle Trail Dr

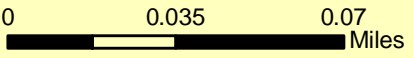

Background map: Esri ArcGIS Online basemap

70°50'20"W

70°50'10"W

70°50'0"W

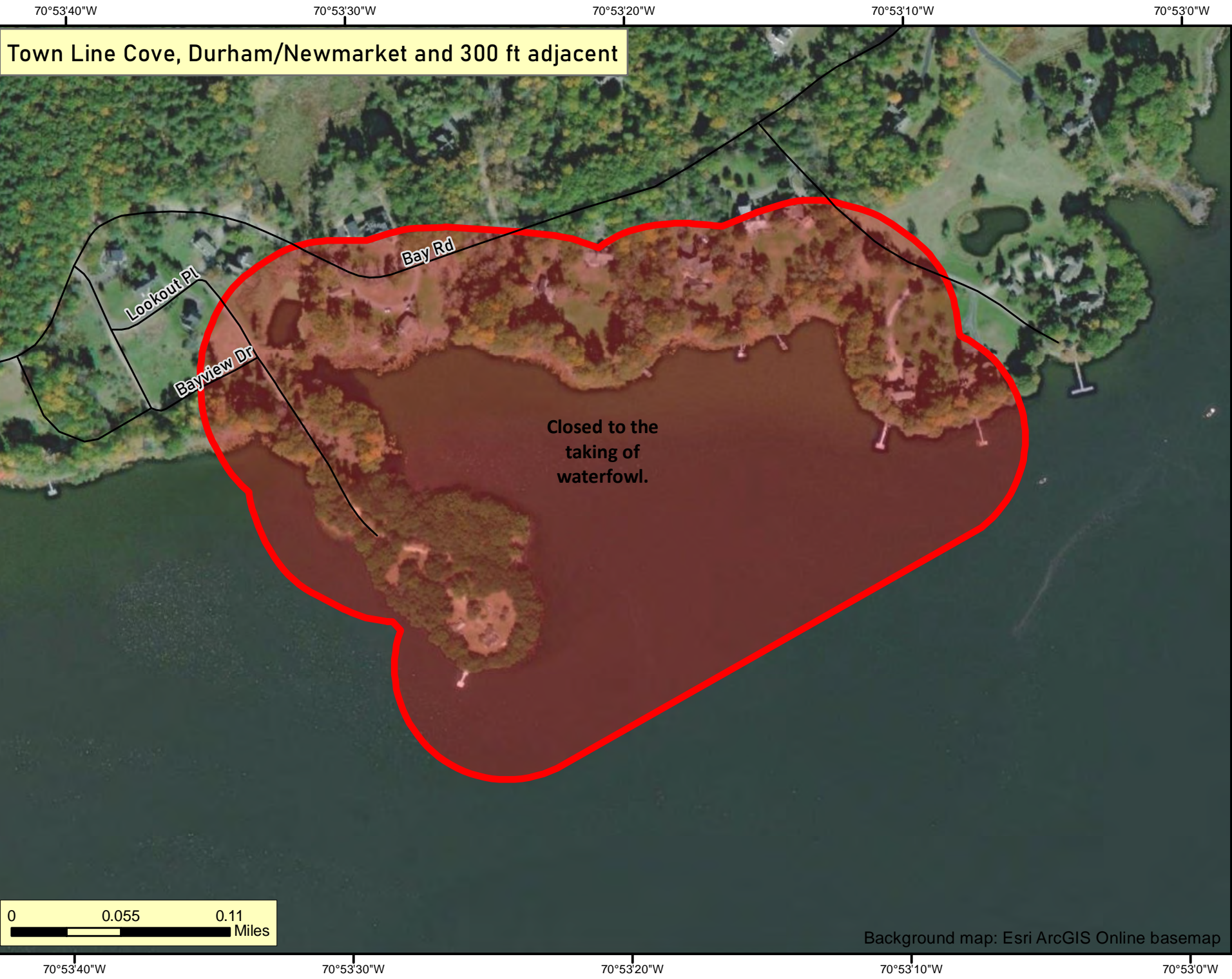

Town Line Cove, Durham/Newmarket and 300 ft adjacent

Lookout Pl

Bayview Dr

Bay Rd

Closed to the taking of waterfowl.

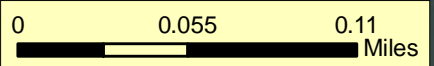

Background map: Esri ArcGIS Online basemap

Town Line Cove, Durham/Newmarket and 300 ft adjacent

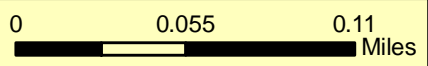
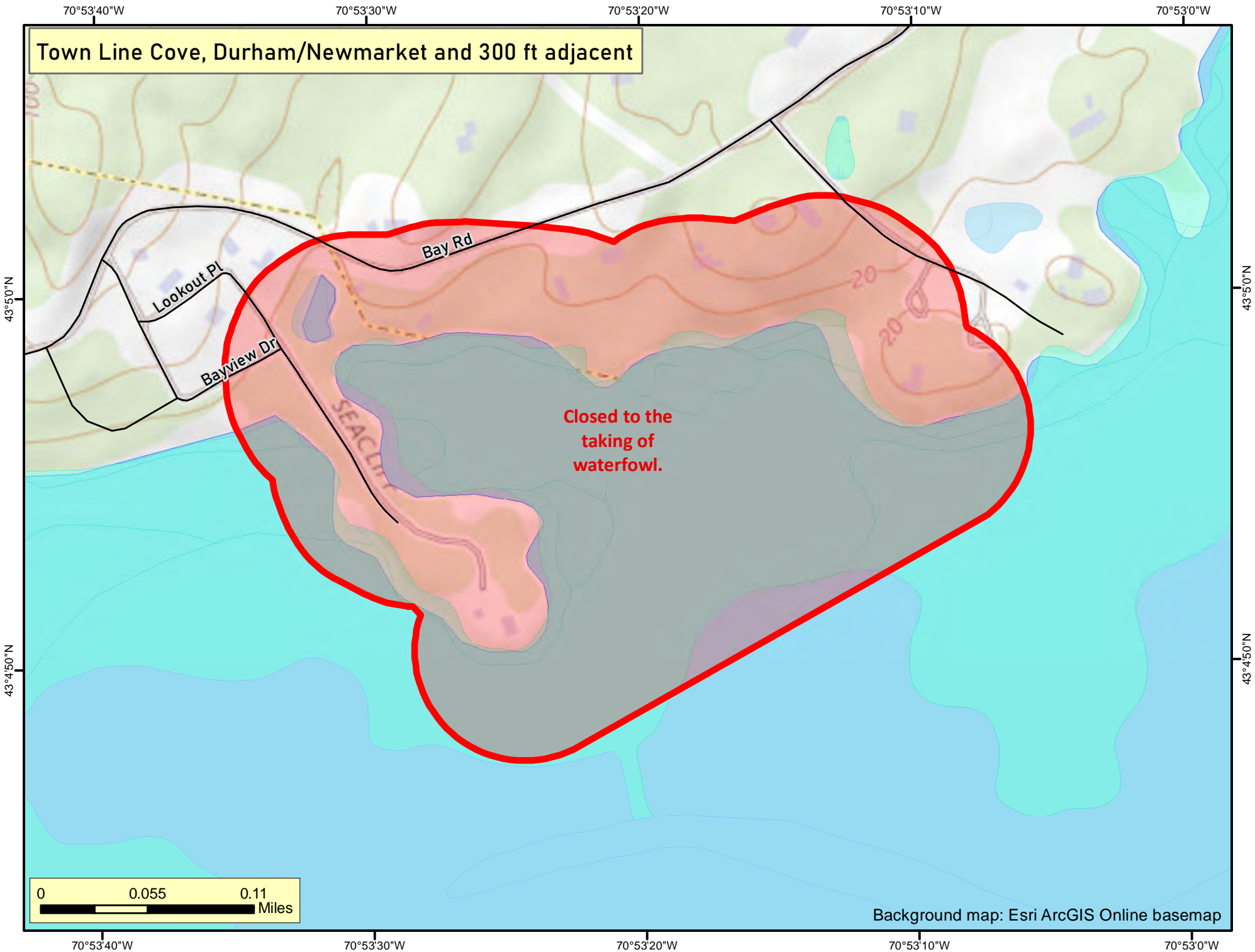

Background map: Esri ArcGIS Online basemap

Pomeroy Cove, Dover Point and 300 ft adjacent to outer tip of peninsula and Hilton State Park



NEW HAMPSHIRE

MAINE

Closed to the taking of waterfowl.

Closed to all waterfowl hunting.

0 0.1 0.2 Miles

Background map: Esri ArcGIS Online basemap

70°50'30"W

70°50'0"W

70°49'30"W

43°7'30"N

43°7'30"N

Pomeroy Cove, Dover Point and 300 ft adjacent to outer tip of peninsula and Hilton State Park

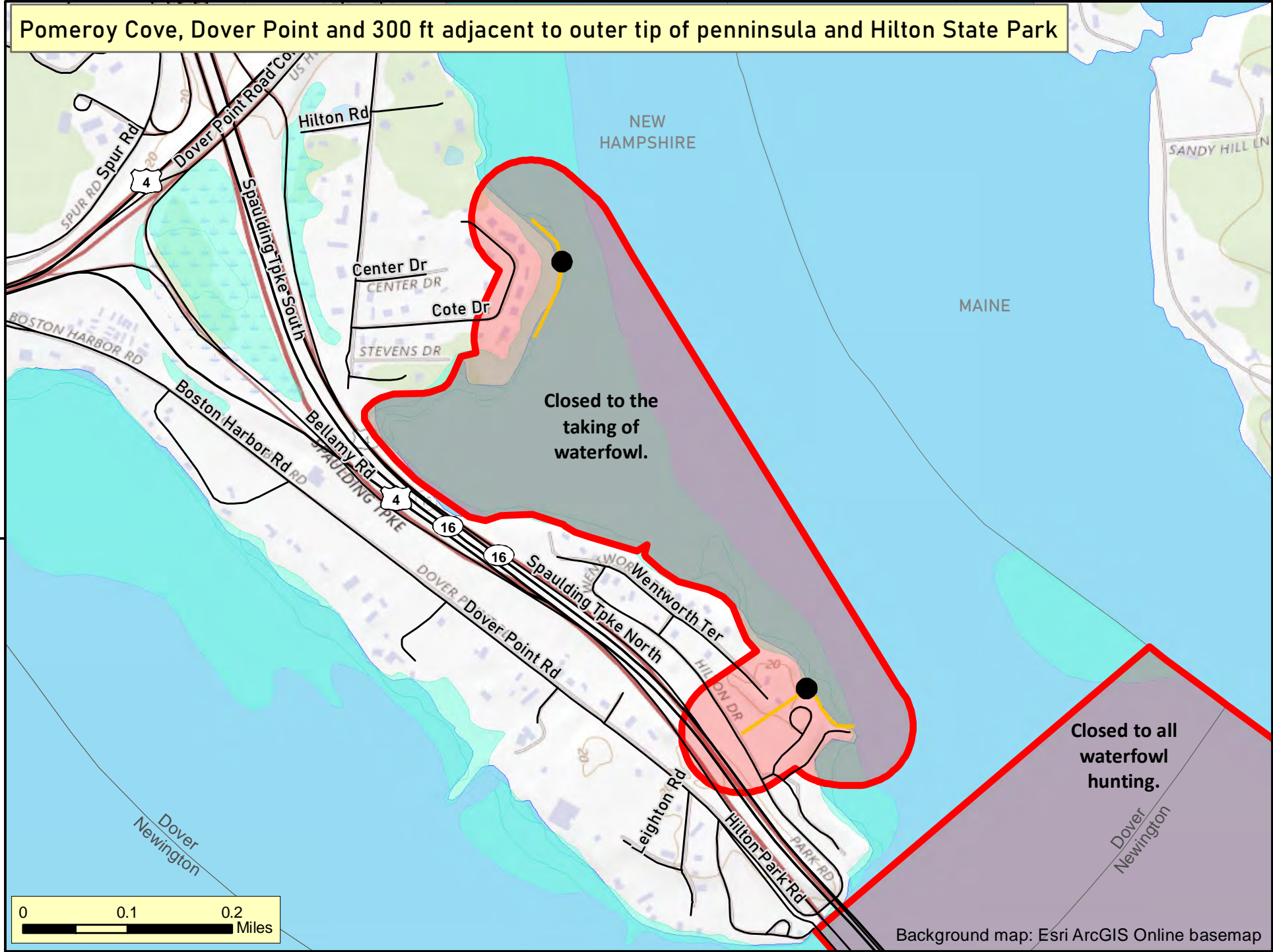

43°7'30"N

43°7'30"N

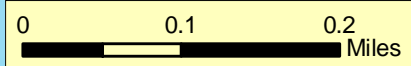

Background map: Esri ArcGIS Online basemap

70°50'30"W

70°50'0"W

70°49'30"W

Cedar Point, Durham west end Scammel Bridge to Goat Island and land 300 yards adjacent



0 0.095 0.19 Miles

Background map: Esri ArcGIS Online basemap

Cedar Point, Durham west end Scammel Bridge to Goat Island and land 300 yards adjacent

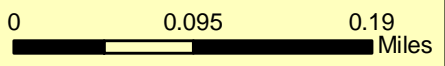
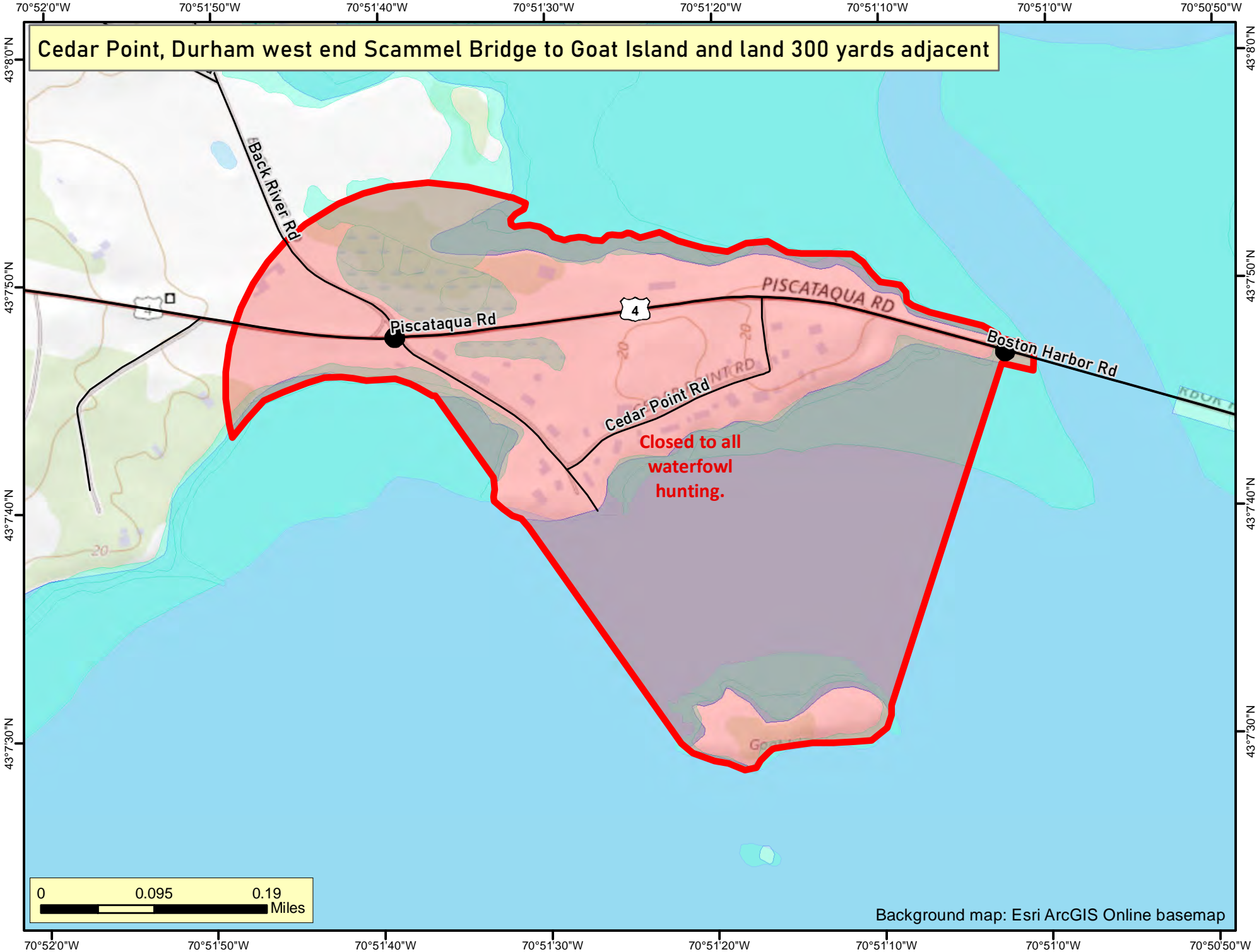

Background map: Esri ArcGIS Online basemap

Back Channel, New Castle-Portsmouth-Rye

Closed to all duck hunting or the discharge of firearms.

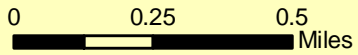

MAINE

NEW HAMPSHIRE

background map: Esri ArcGIS Online basemap

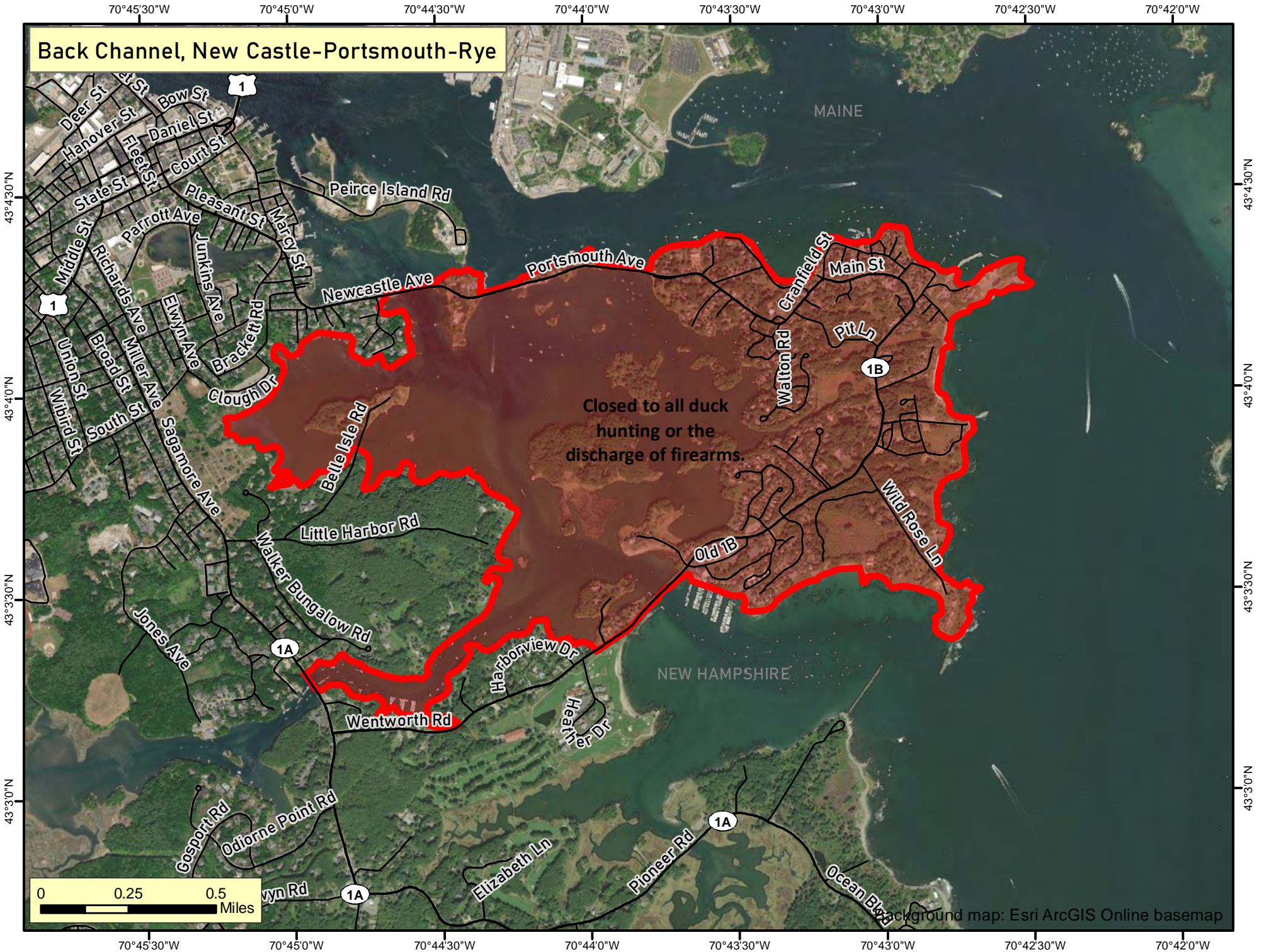

Back Channel, New Castle-Portsmouth-Rye

Closed to all duck hunting or the discharge of firearms.

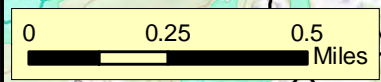

Background map: Esri ArcGIS Online basemap

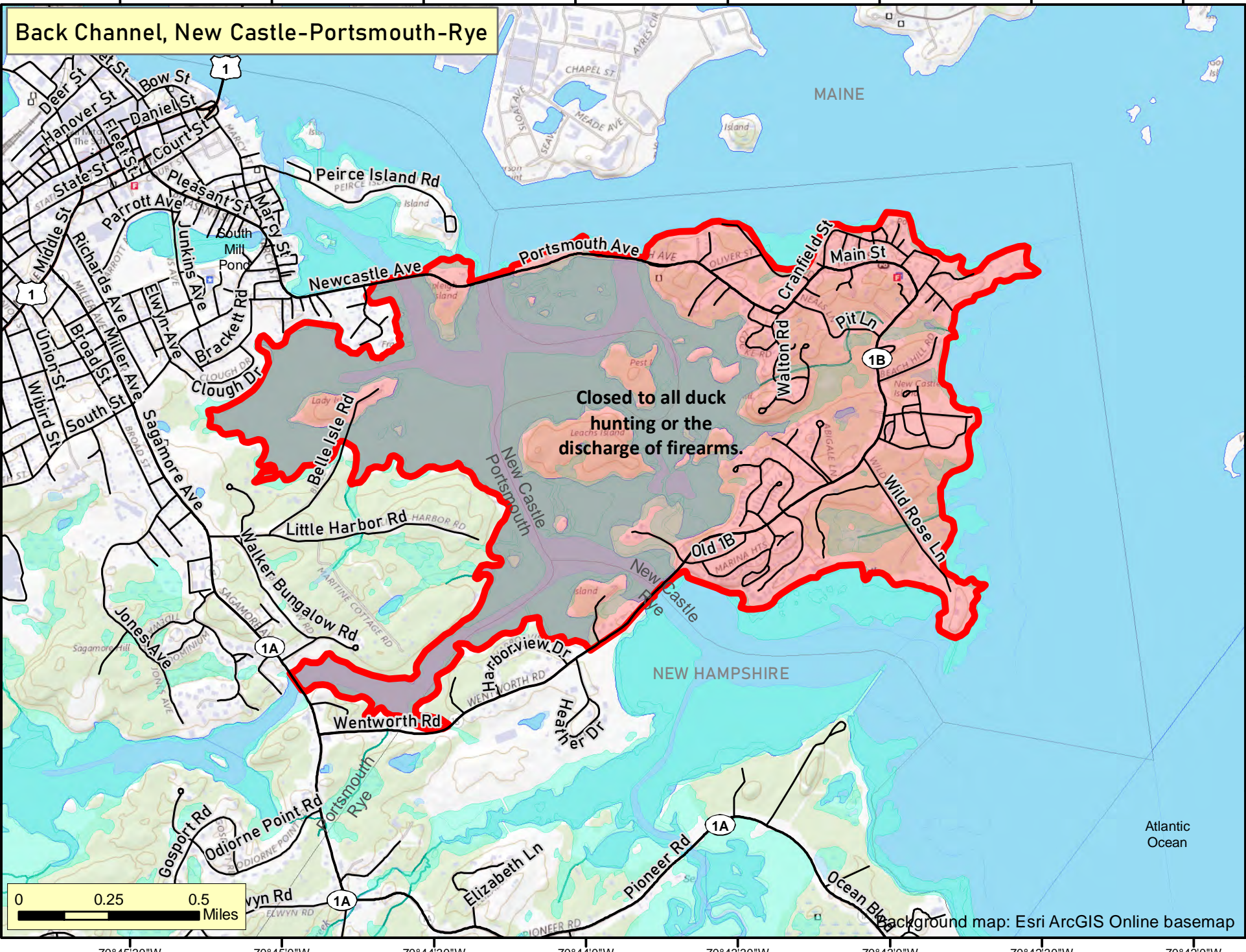

Piscataqua River from General Sullivan Bridge (Newington) to Sarah M. Long Bridge (Portsmouth)

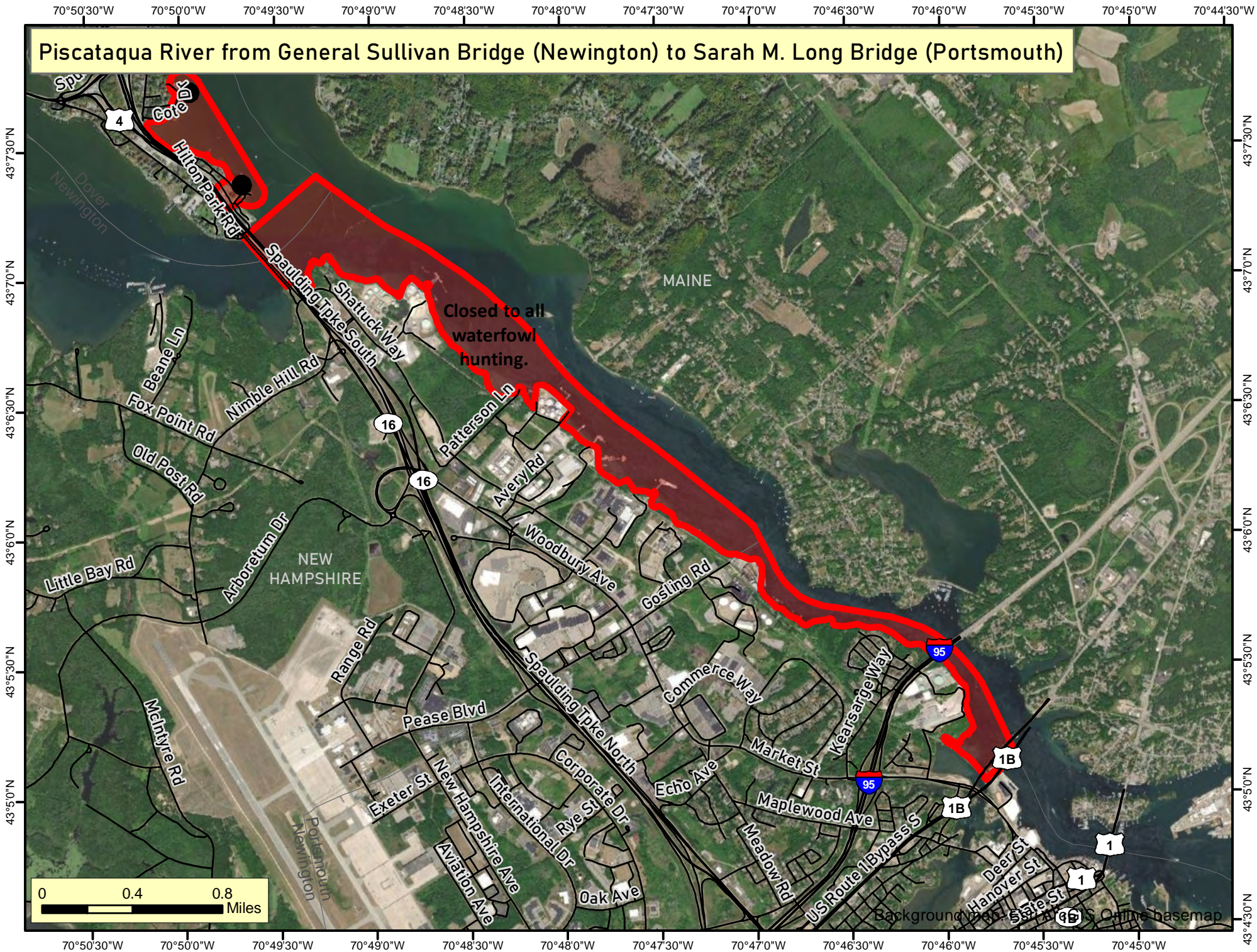

Piscataqua River from General Sullivan Bridge (Newington) to Sarah M. Long Bridge (Portsmouth)

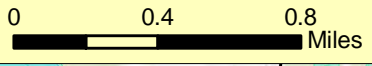
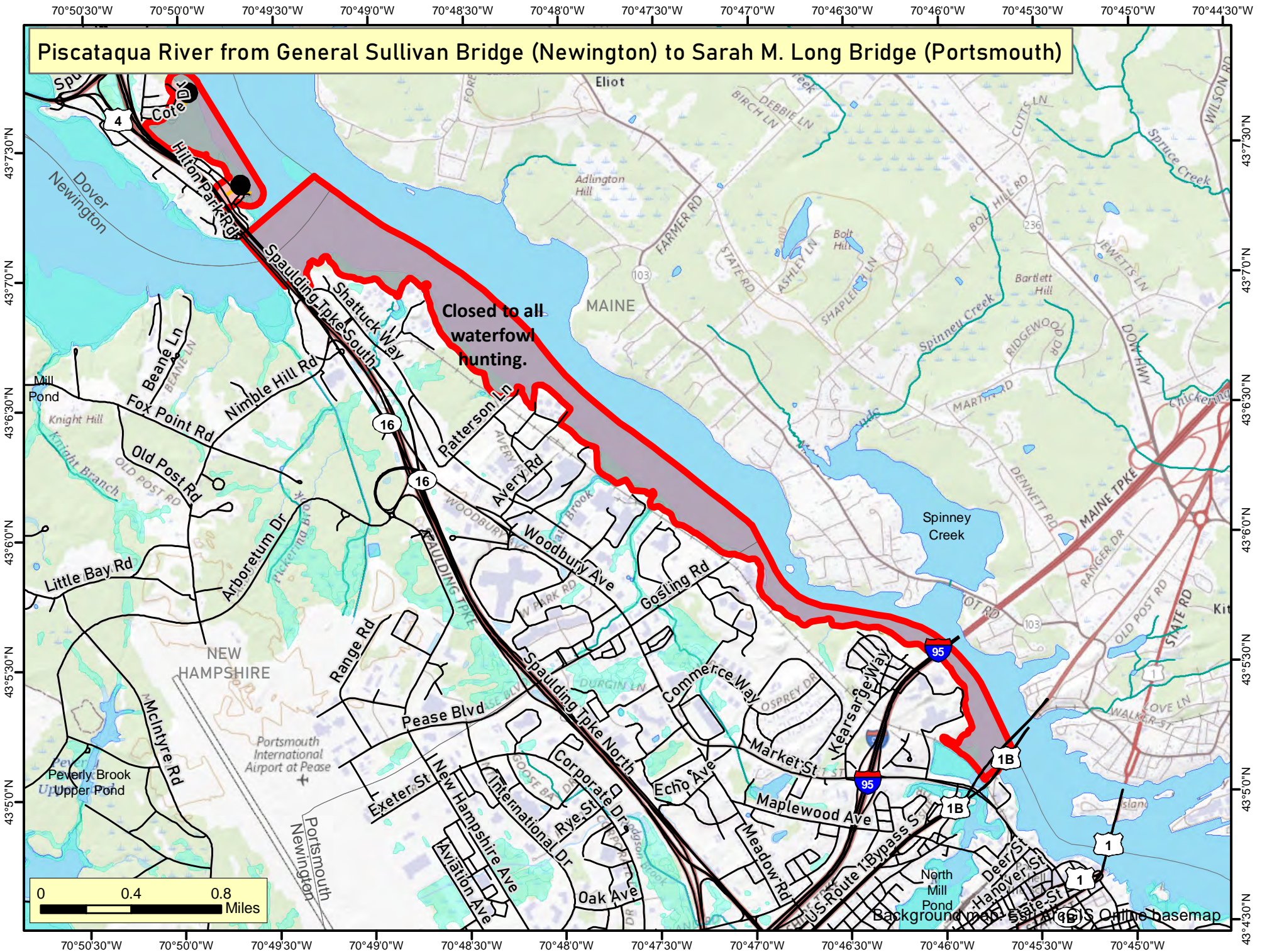

Kendall Pond, Londonderry all wetland and flooded area behind dam and land 300 yards adjacent

Closed to all bird and waterfowl hunting.



Background map: Esri ArcGIS Online basemap

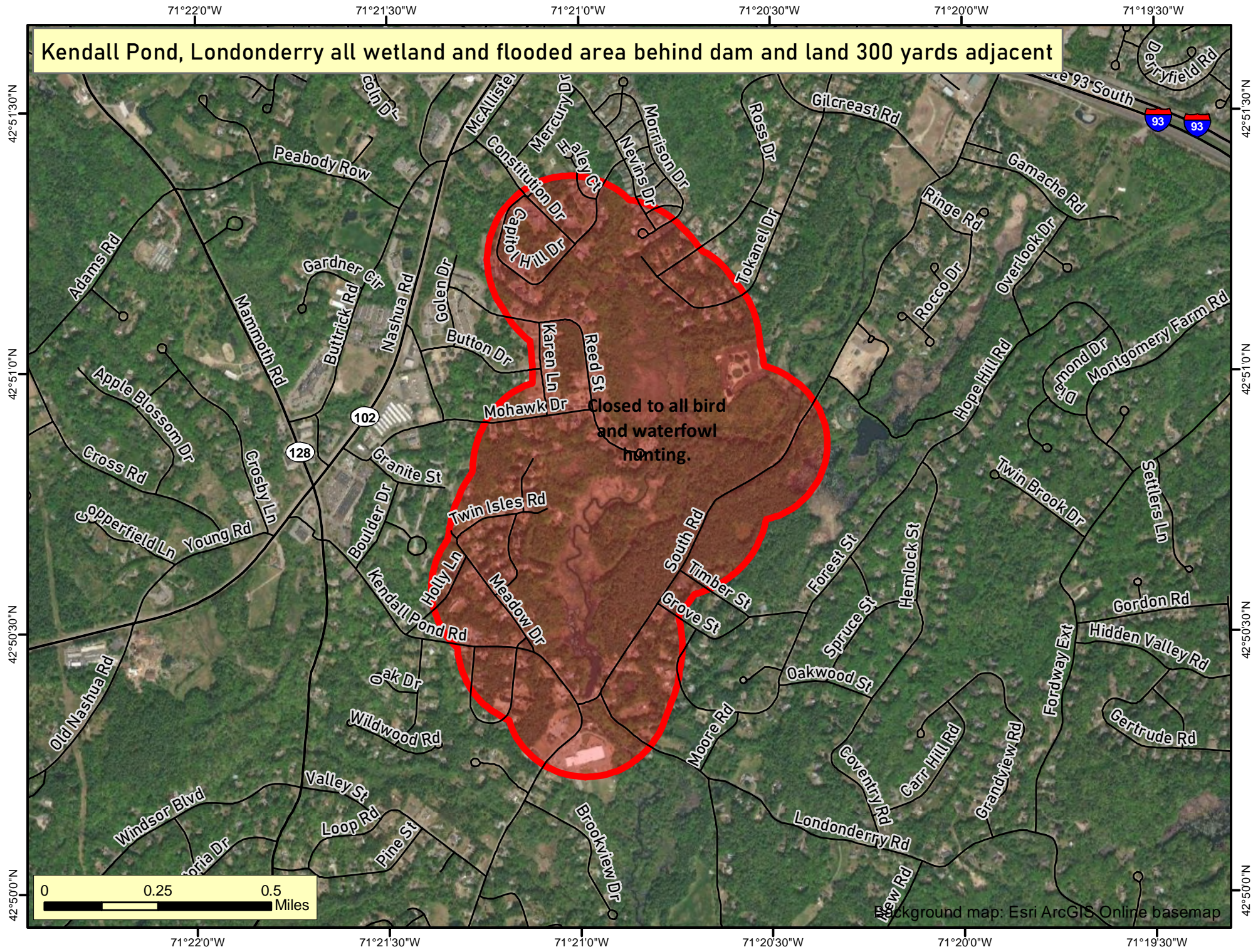

71°29'20"W 71°29'10"W 71°29'0"W 71°28'50"W 71°28'40"W 71°28'30"W 71°28'20"W 71°28'10"W 71°28'0"W

Merrimack River, Litchfield/Merrimack from Chase Brook north 1200 yards

42°49'30"N

42°49'20"N

42°49'10"N

42°49'0"N

42°48'50"N

42°49'30"N

42°49'20"N

42°49'10"N

42°49'0"N

42°48'50"N

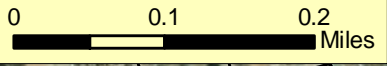
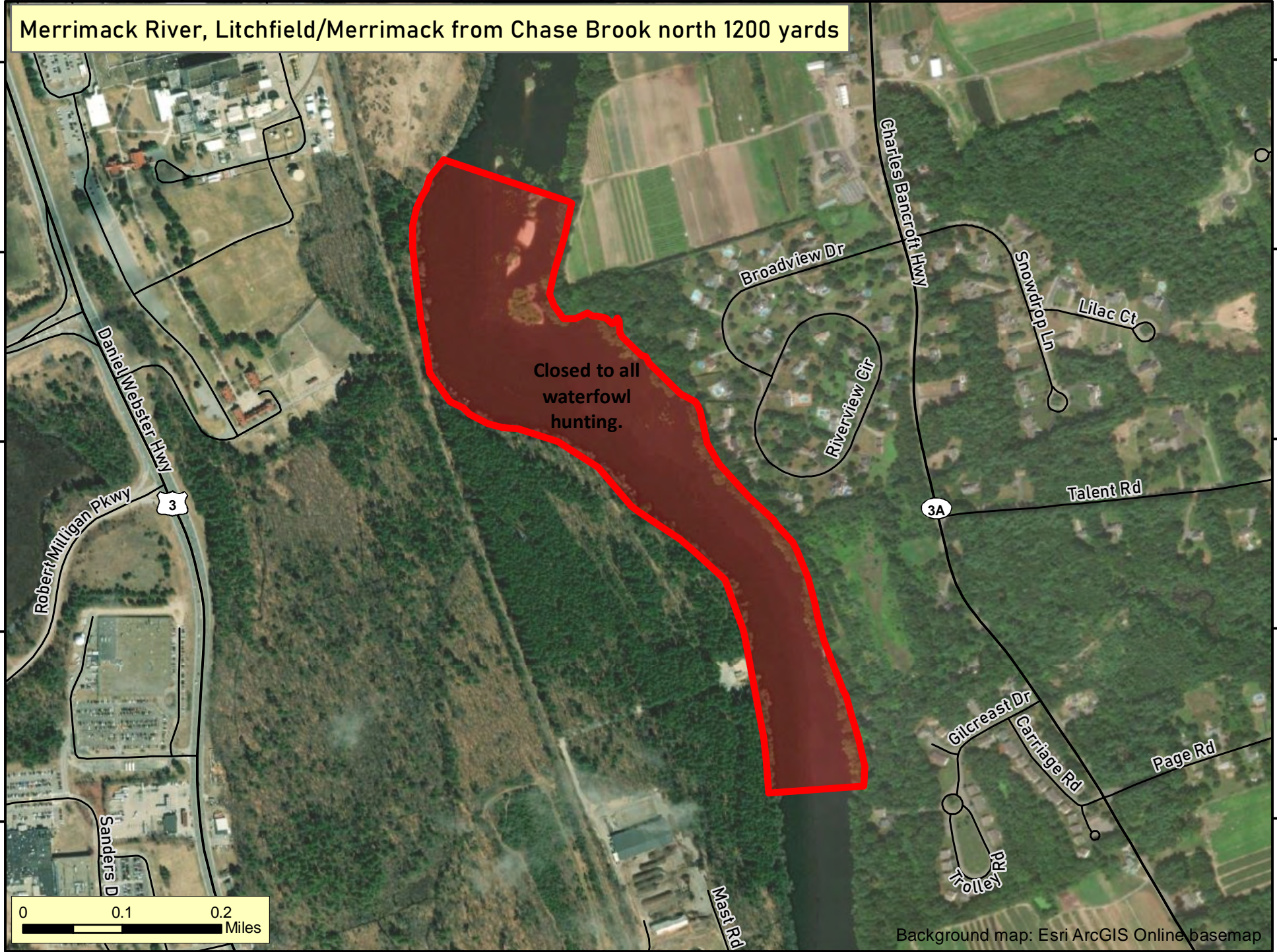

Background map: Esri ArcGIS Online basemap

71°29'20"W 71°29'10"W 71°29'0"W 71°28'50"W 71°28'40"W 71°28'30"W 71°28'20"W 71°28'10"W 71°28'0"W

Merrimack River, Litchfield/Merrimack from Chase Brook north 1200 yards

Closed to all waterfowl hunting.

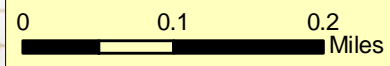

Background map: Esri ArcGIS Online basemap

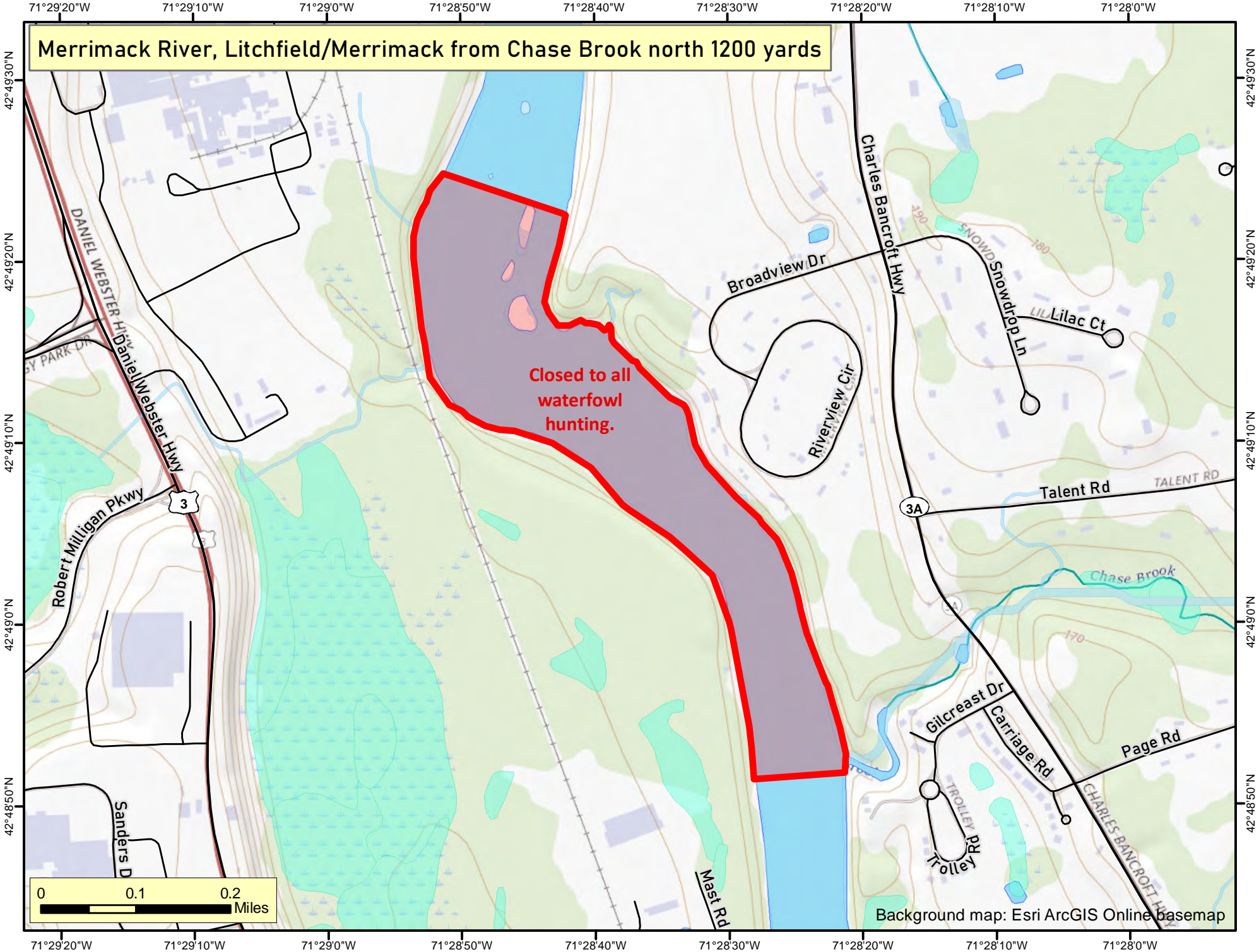

71°26'0"W 71°25'50"W 71°25'40"W 71°25'30"W 71°25'20"W 71°25'10"W 71°25'0"W 71°24'50"W 71°24'40"W 71°24'30"W 71°24'20"W

Ottarnic Pond, Hudson including all adjacent wetlands

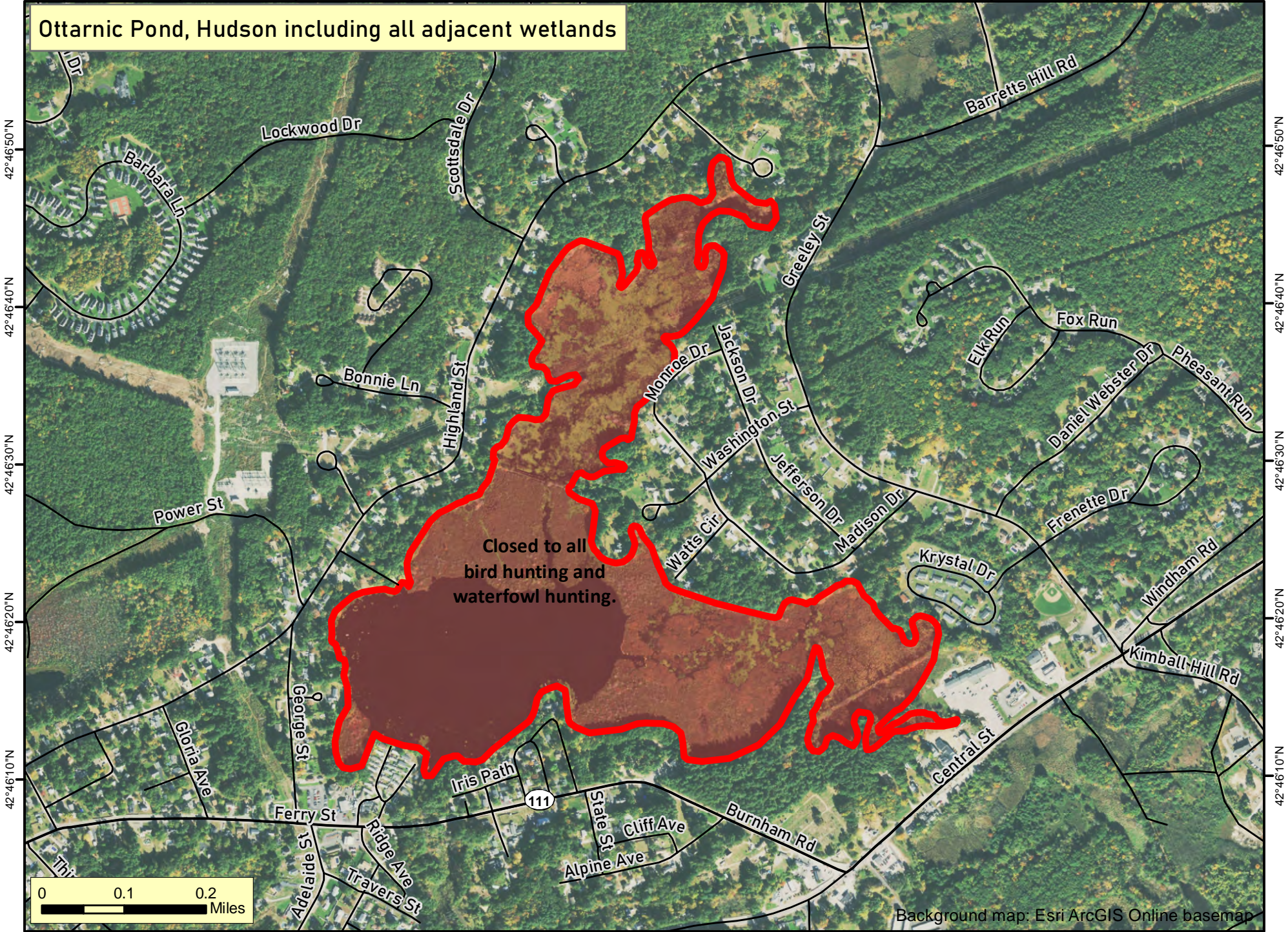

Closed to all
bird hunting and
waterfowl hunting.

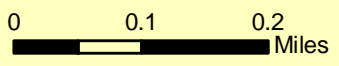

Background map: Esri ArcGIS Online basemap

71°26'0"W 71°25'50"W 71°25'40"W 71°25'30"W 71°25'20"W 71°25'10"W 71°25'0"W 71°24'50"W 71°24'40"W 71°24'30"W 71°24'20"W

Ottarnic Pond, Hudson including all adjacent wetlands

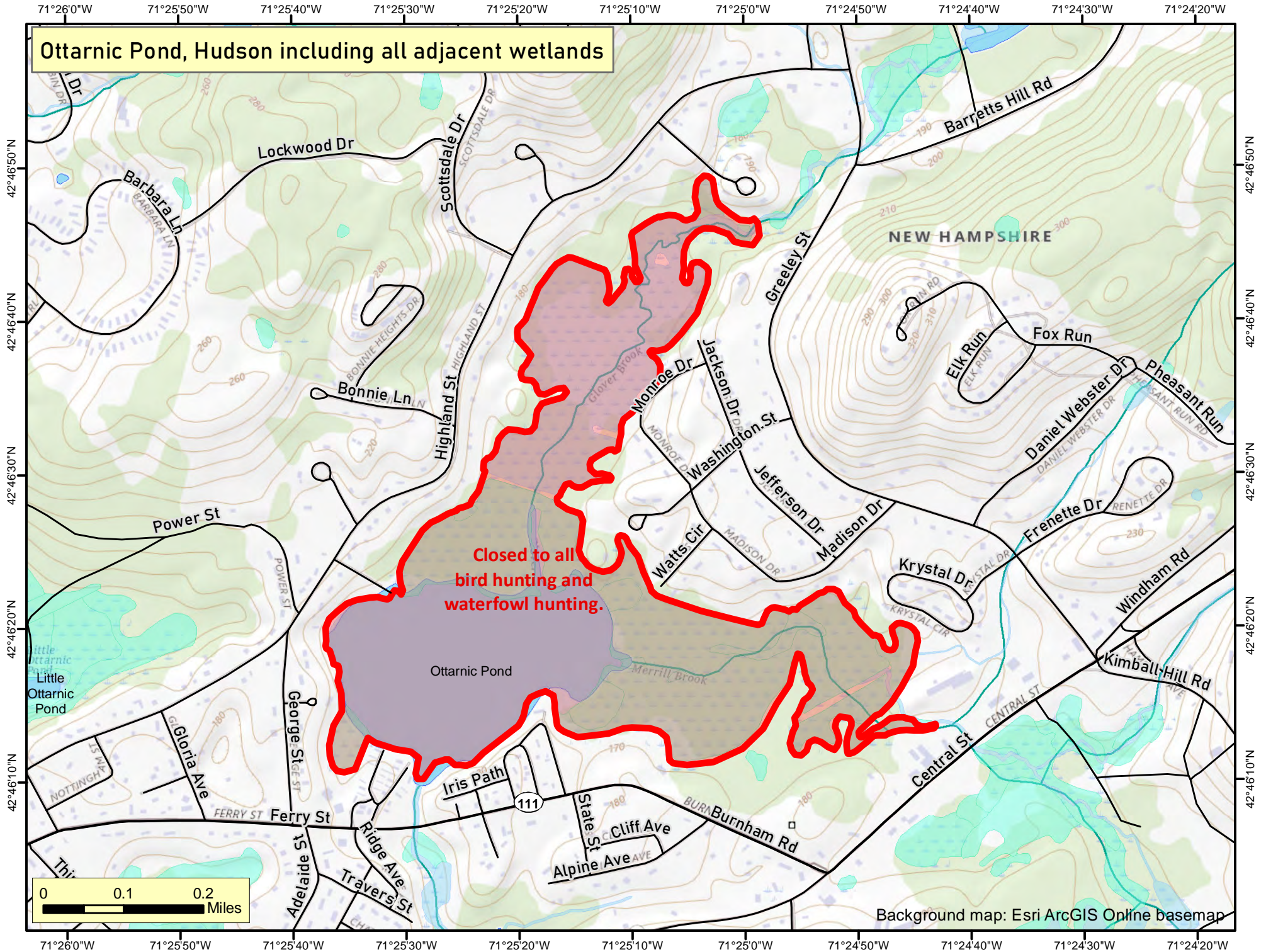

Closed to all
bird hunting and
waterfowl hunting.

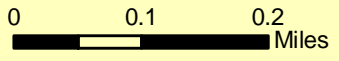

Background map: Esri ArcGIS Online basemap

Paugus Bay - Pickerel Cove and Paugus Bay within 300 yds of mouth of Pickerel Cove

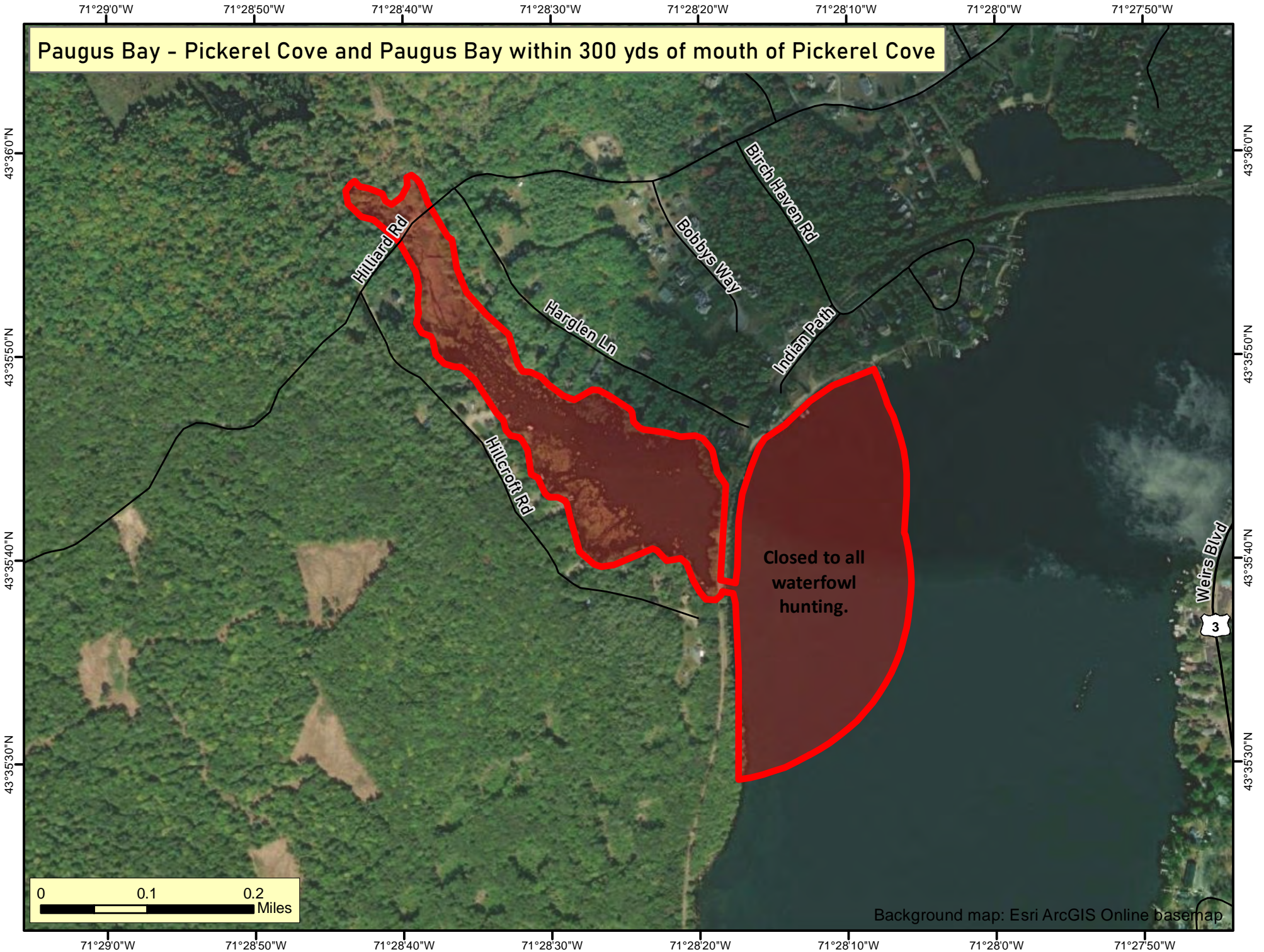

0 0.1 0.2 Miles

Background map: Esri ArcGIS Online basemap

Paugus Bay - Pickerel Cove and Paugus Bay within 300 yds of mouth of Pickerel Cove

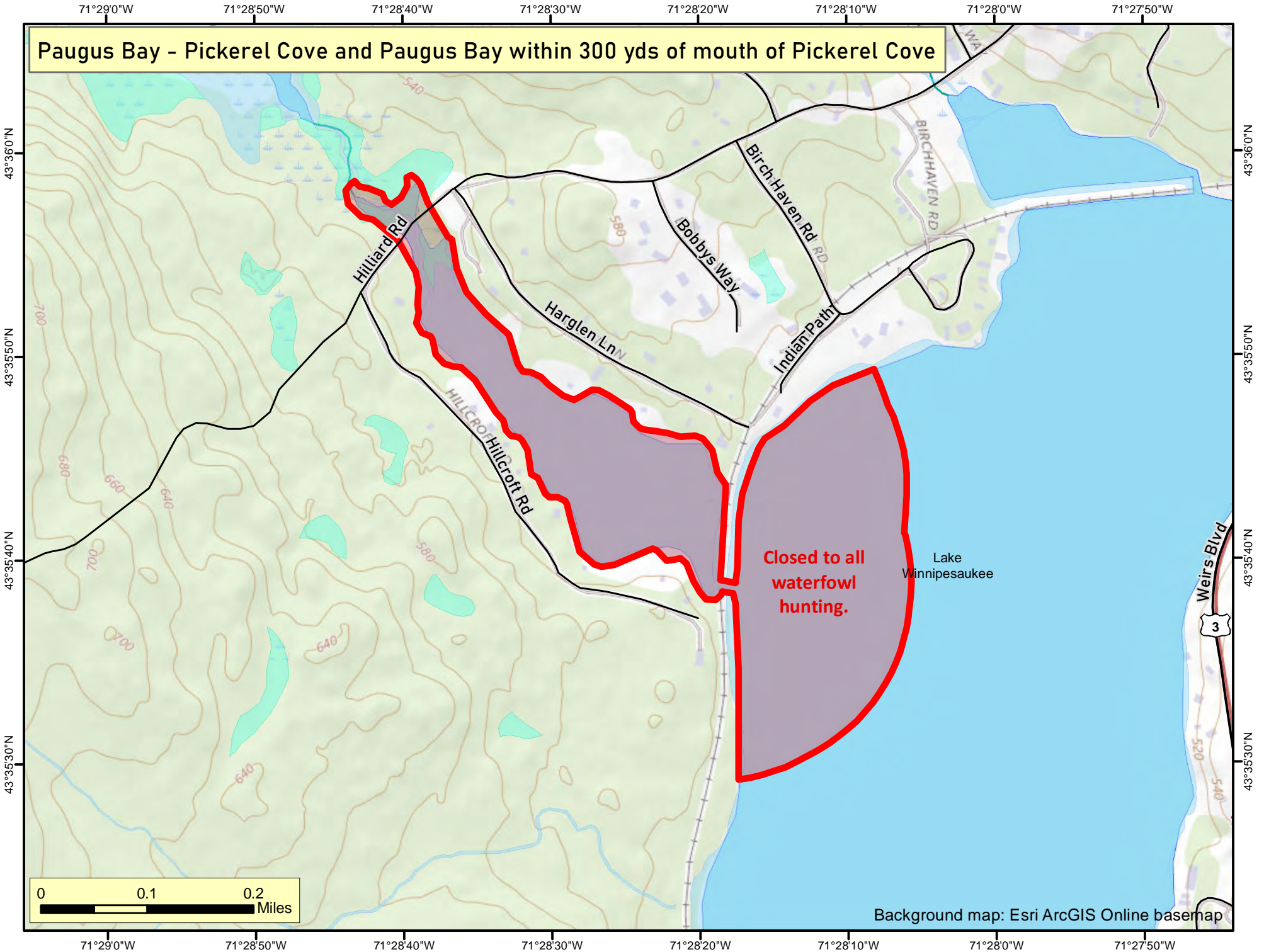

Big Squam Lake from Kusumpe Pt to Pine Pt to White Oak Brook and land 300 yards adjacent

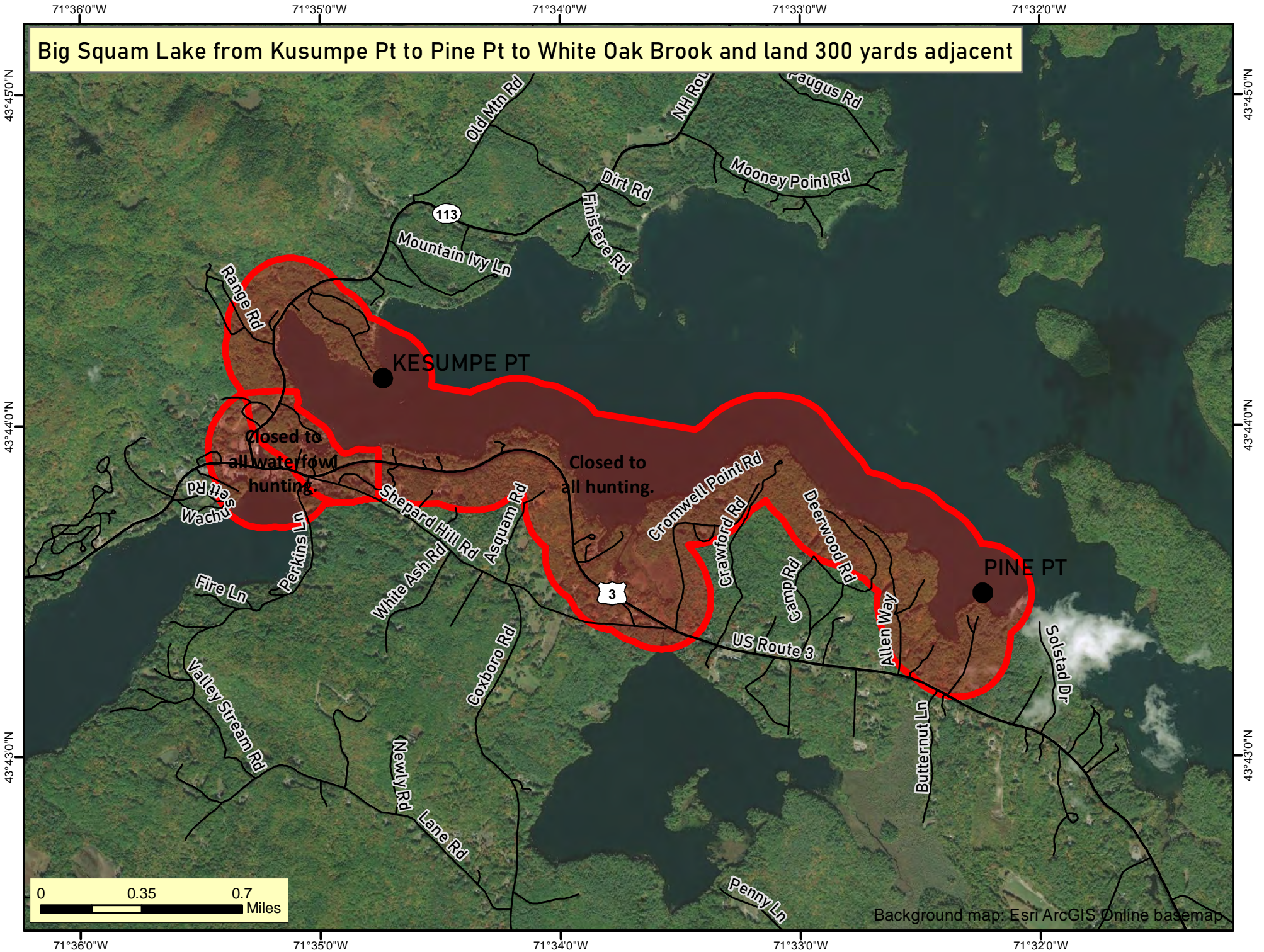

0 0.35 0.7 Miles

Background map: Esri ArcGIS Online basemap

Big Squam Lake from Kusumpe Pt to Pine Pt to White Oak Brook and land 300 yards adjacent

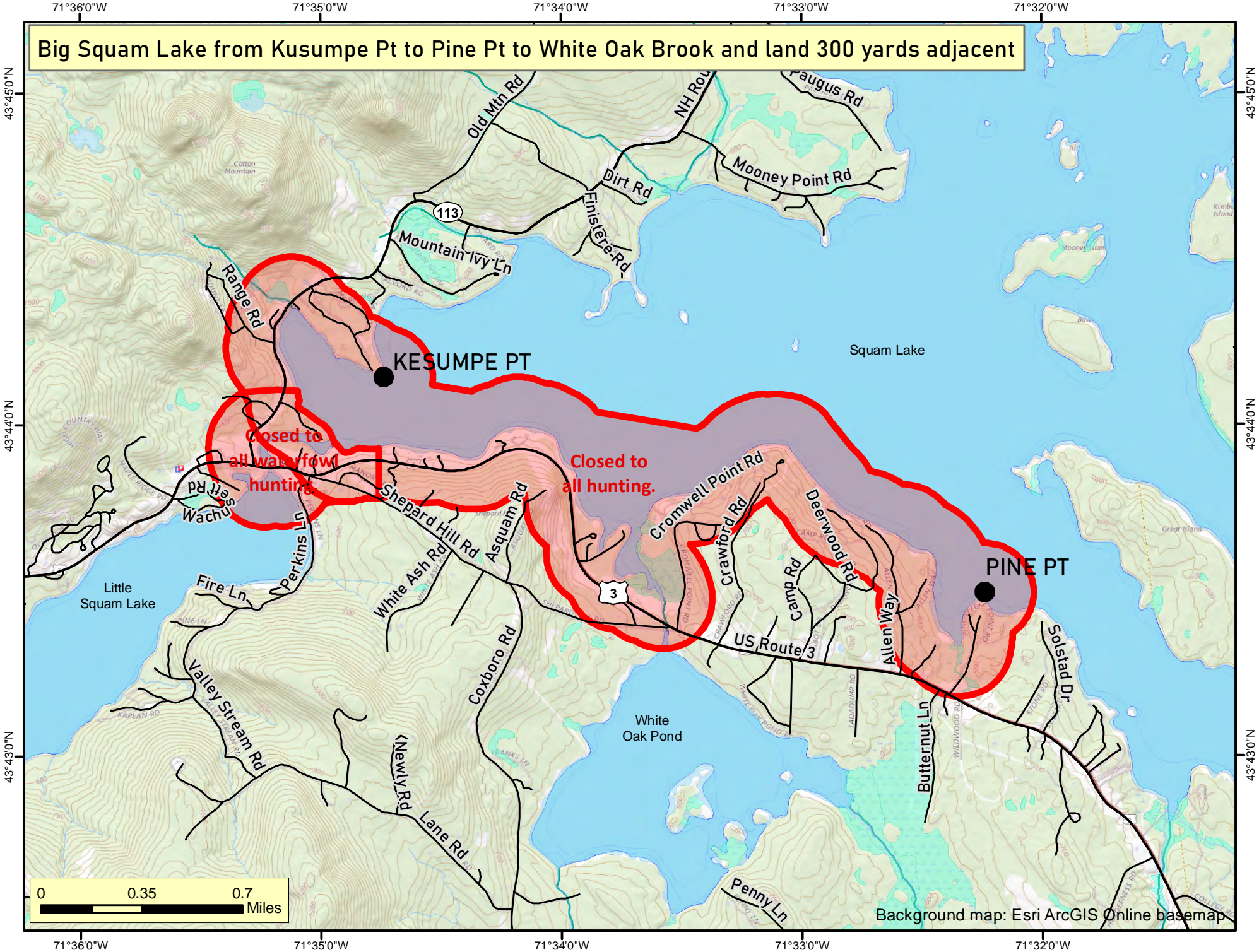

Closed to
all waterfowl
hunting.

Closed to
all hunting.

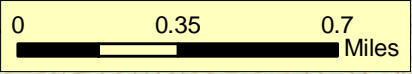

Squam River between Big and Little Squam Lake and 300 yards adjoining land

KESUMPE PT

Closed to all hunting.

Closed to all waterfowl hunting.

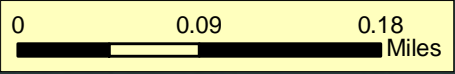

Background map: Esri ArcGIS Online basemap

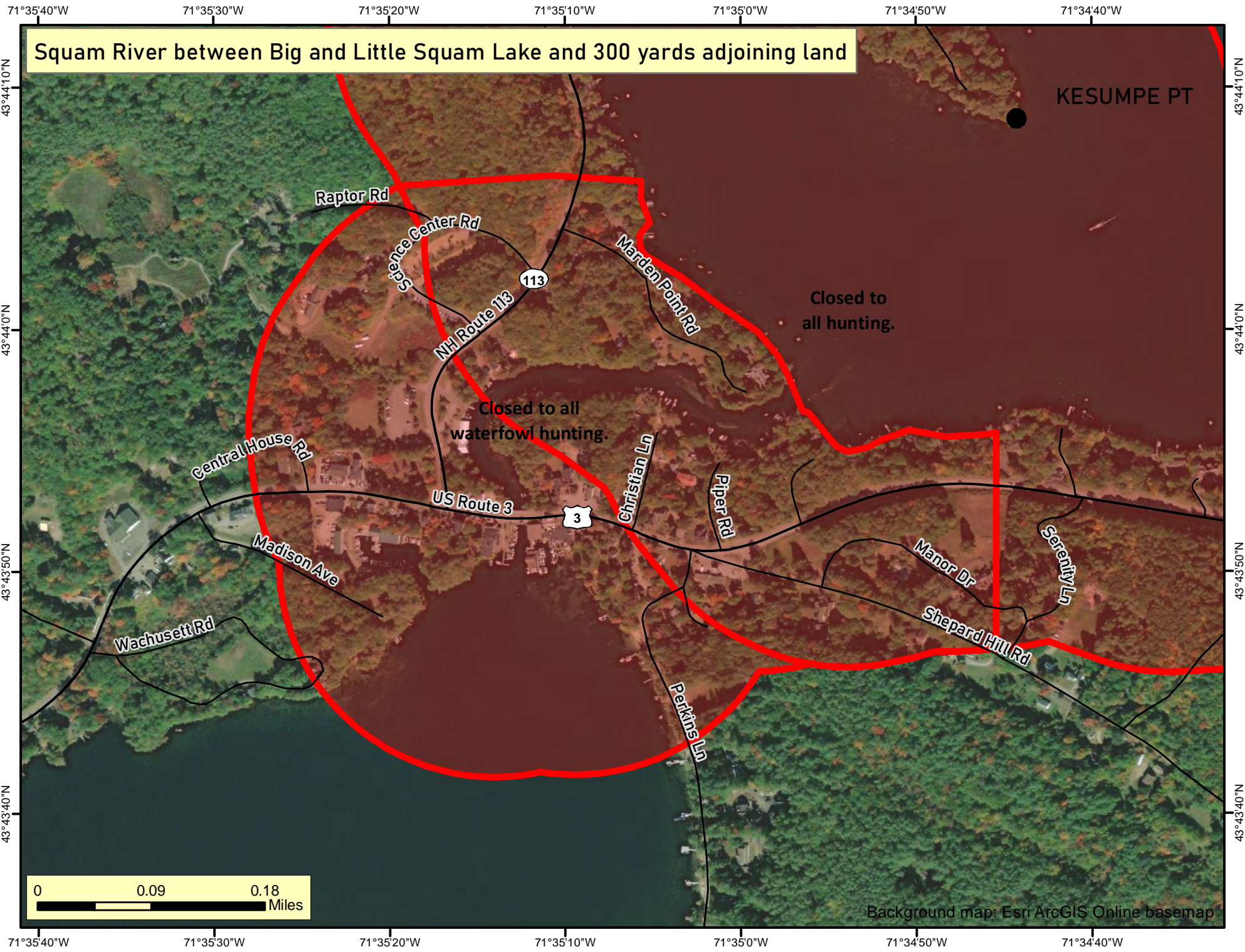

Squam River between Big and Little Squam Lake and 300 yards adjoining land

KESUMPE PT

Closed to all hunting.

Closed to all waterfowl hunting.

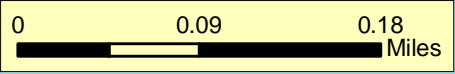

Background map: Esri ArcGIS Online basemap

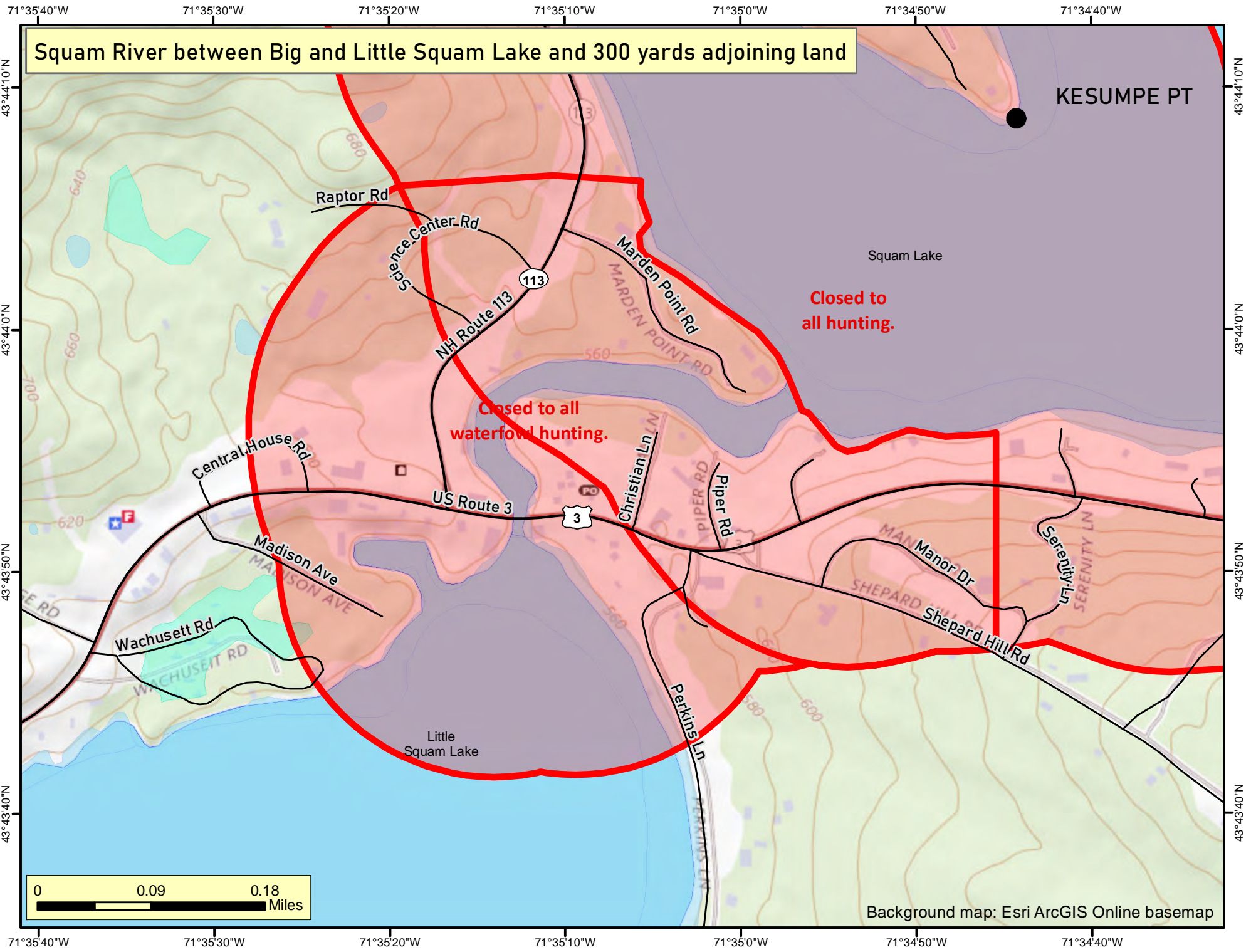

Squam River between Little Squam Lake and Town of Ashland and land 300 yards adjacent

Closed to all waterfowl hunting.

Closed to all waterfowl hunting.

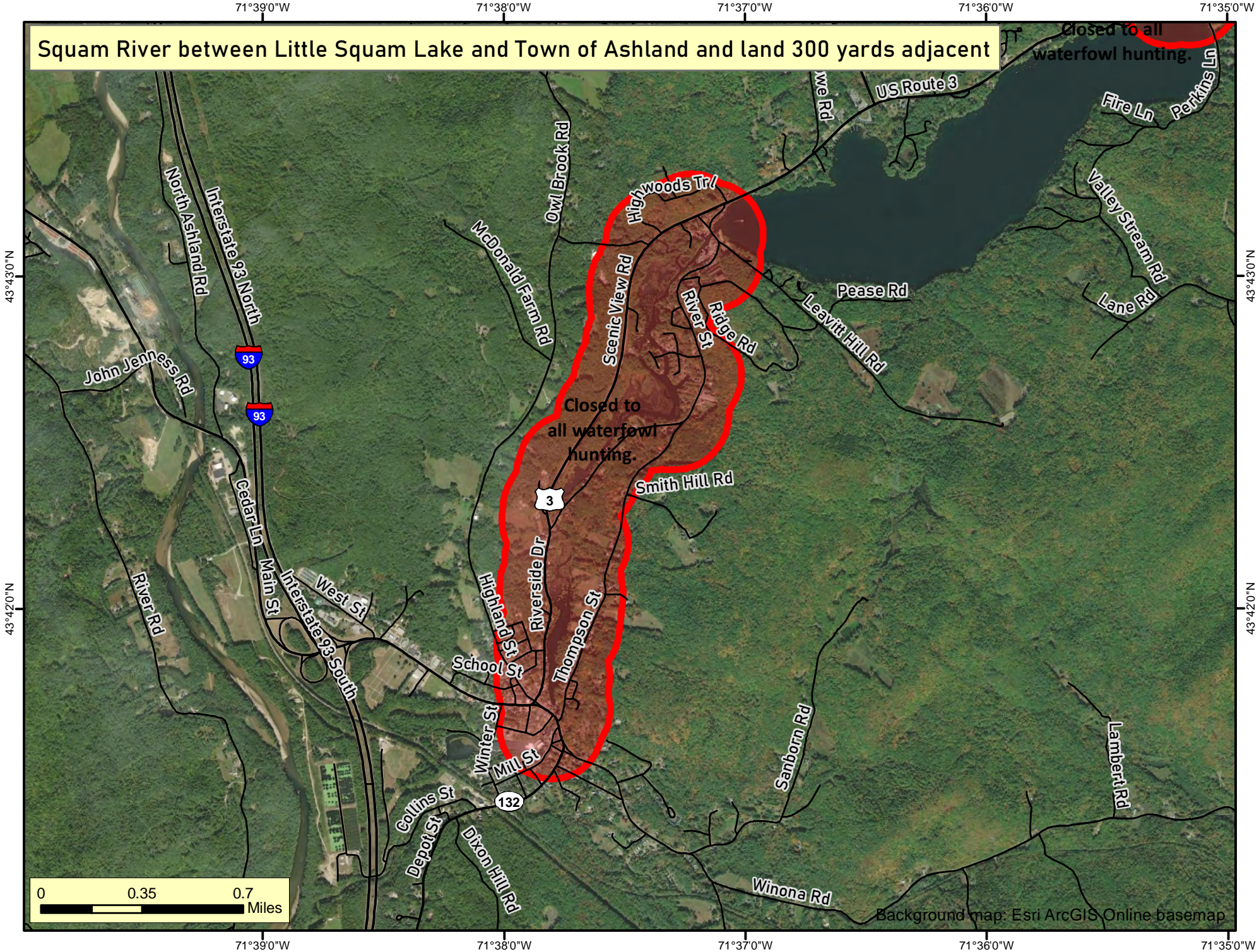
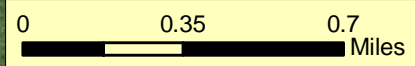

Squam River between Little Squam Lake and Town of Ashland and land 300 yards adjacent

Closed to all waterfowl hunting.

Closed to all waterfowl hunting.

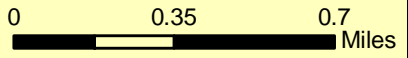
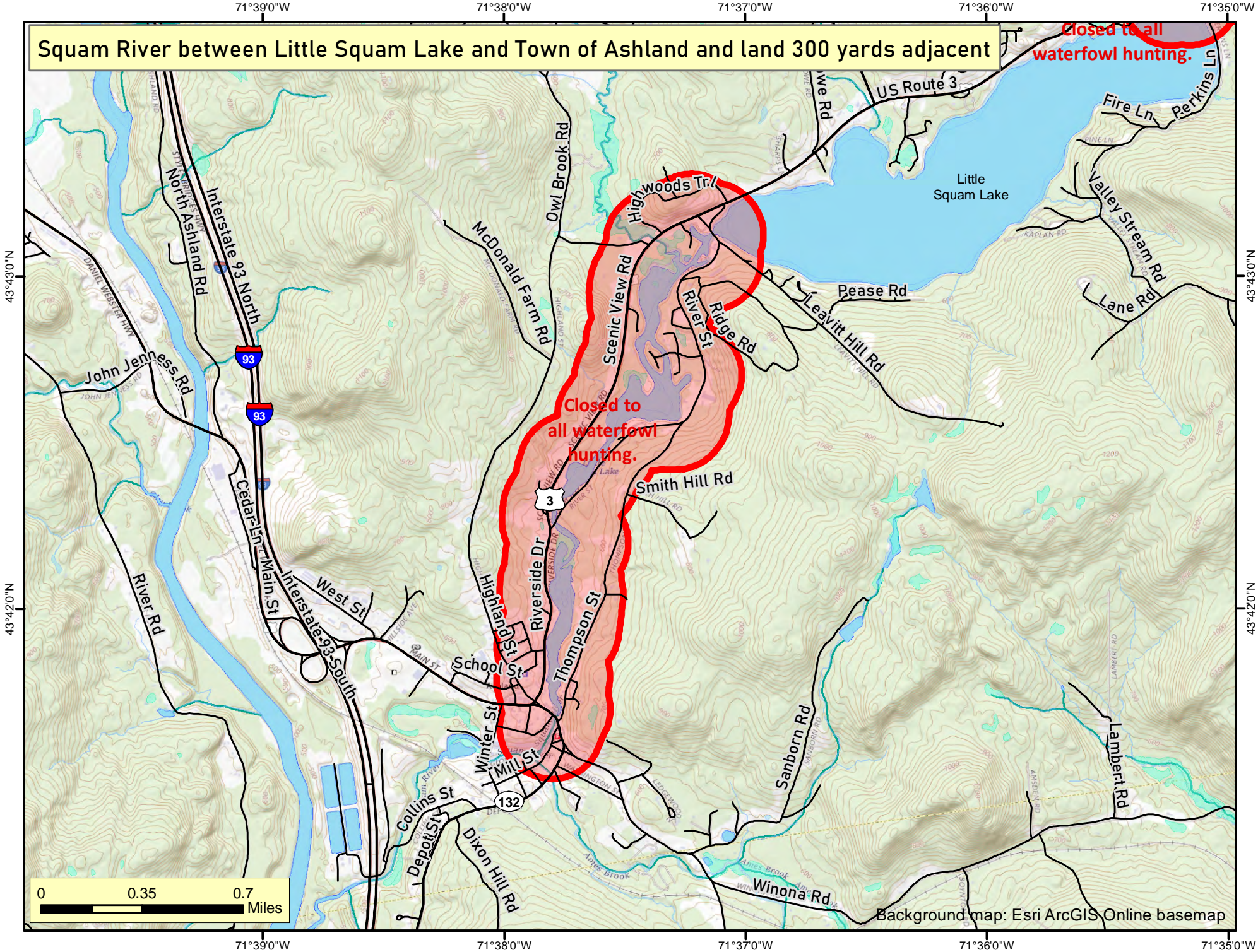

Background map: Esri ArcGIS Online basemap

Willand Pond, Dover/Somersworth

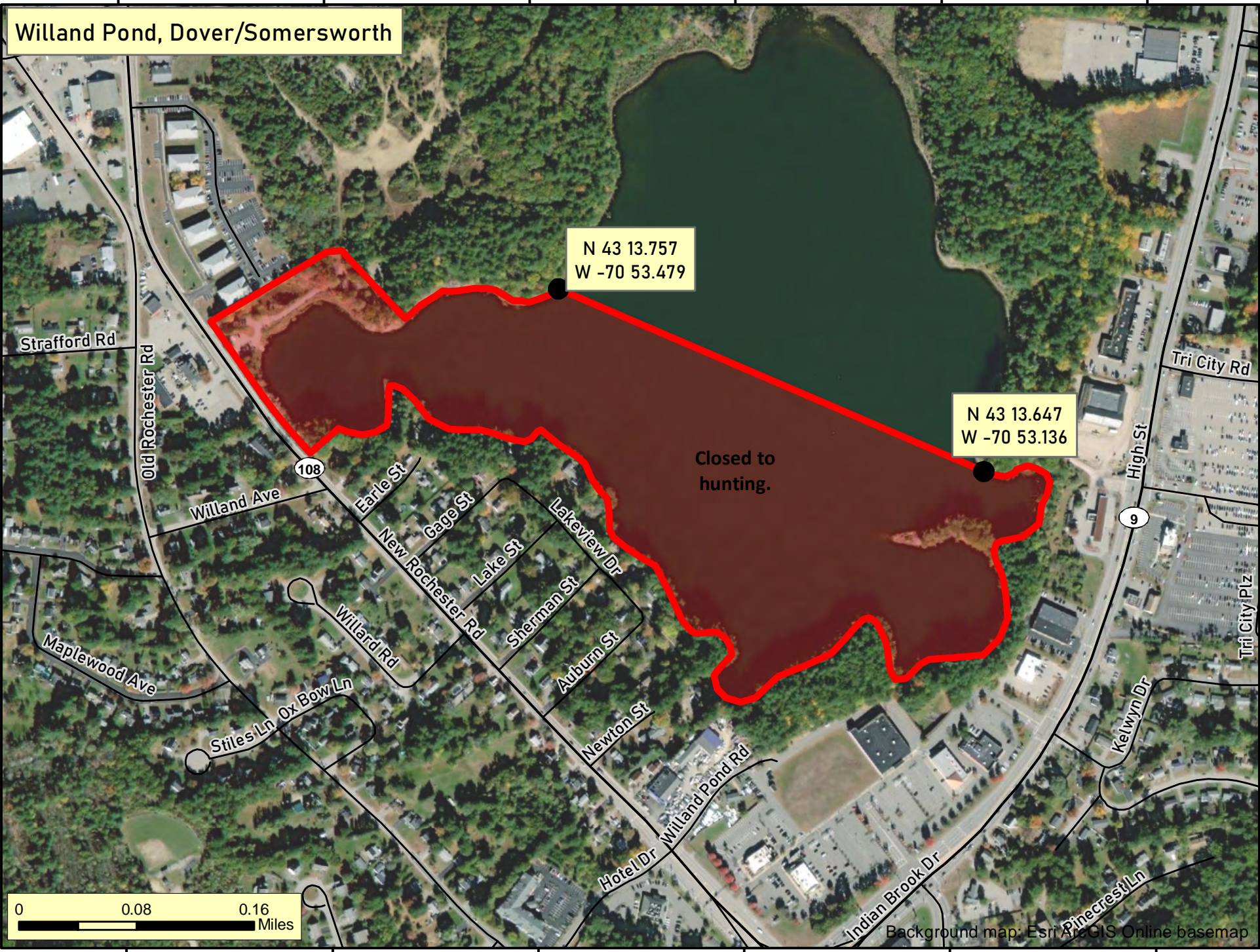

0 0.08 0.16 Miles

Background map: Esri ArcGIS Online basemap

Willand Pond, Dover/Somersworth

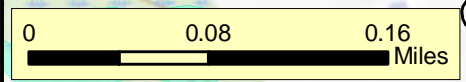
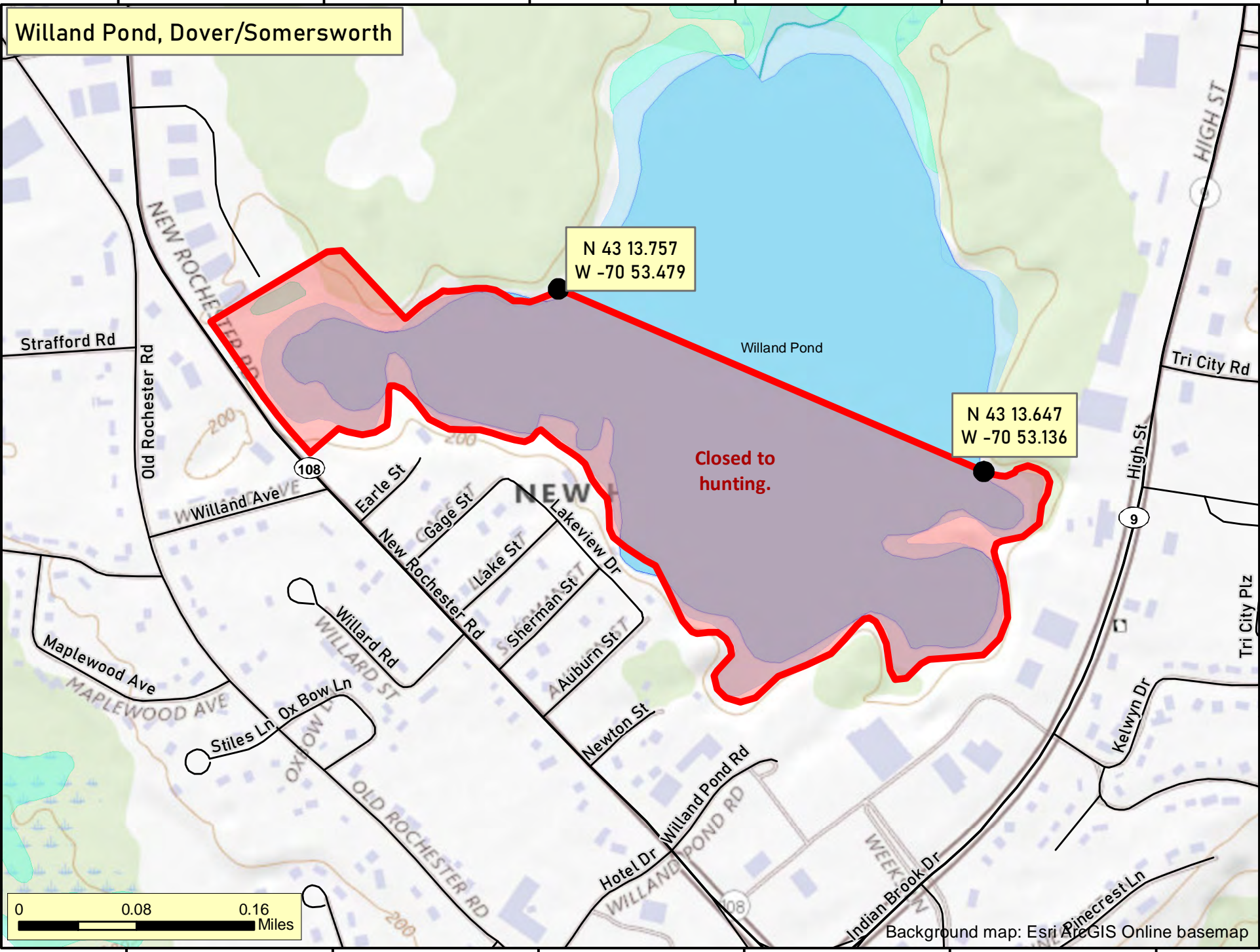

Background map: Esri ArcGIS Online basemap

Silver Lake, Tilton-Belmont

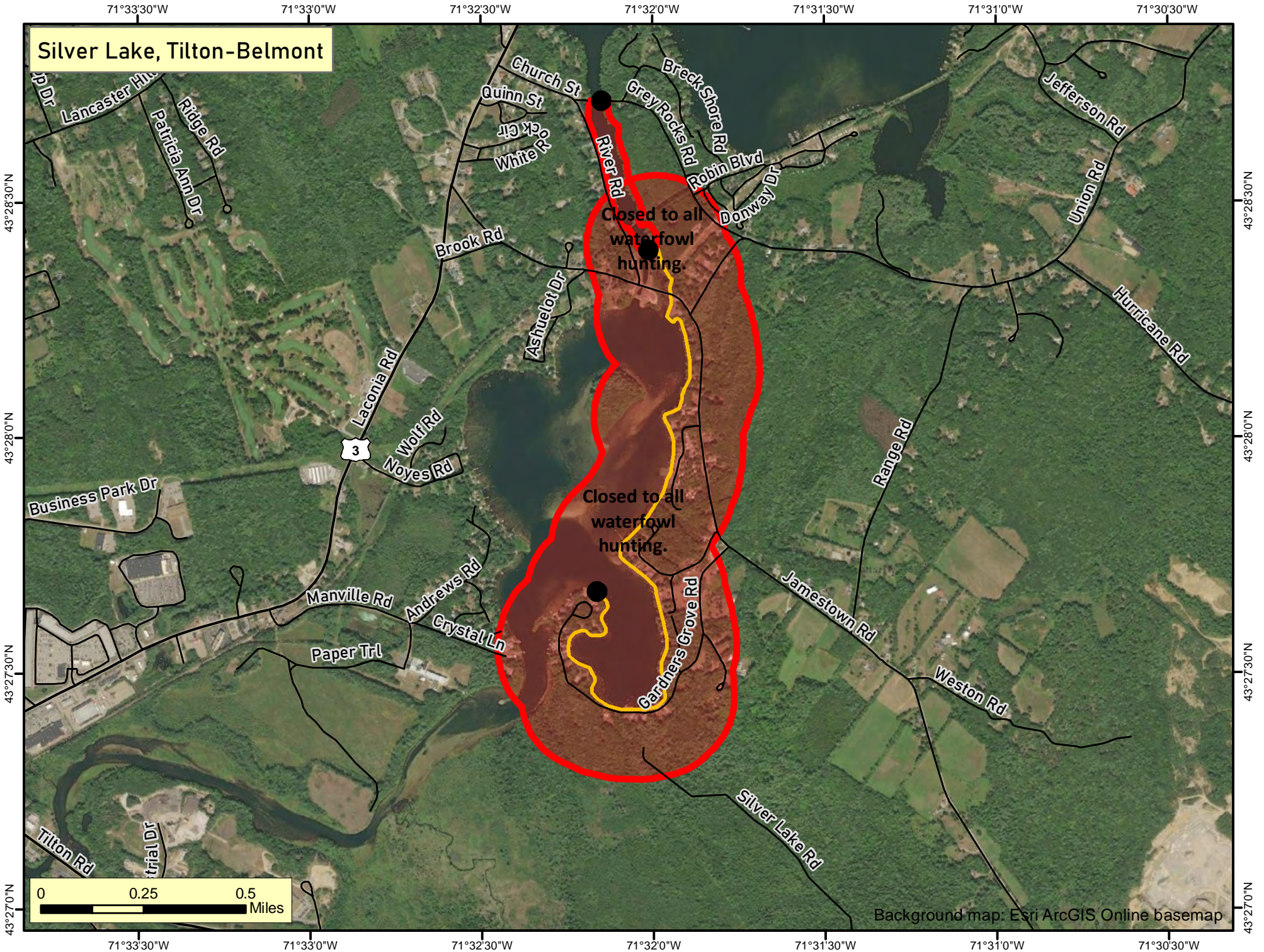

0 0.25 0.5 Miles

Background map: Esri ArcGIS Online basemap

Silver Lake, Tilton-Belmont

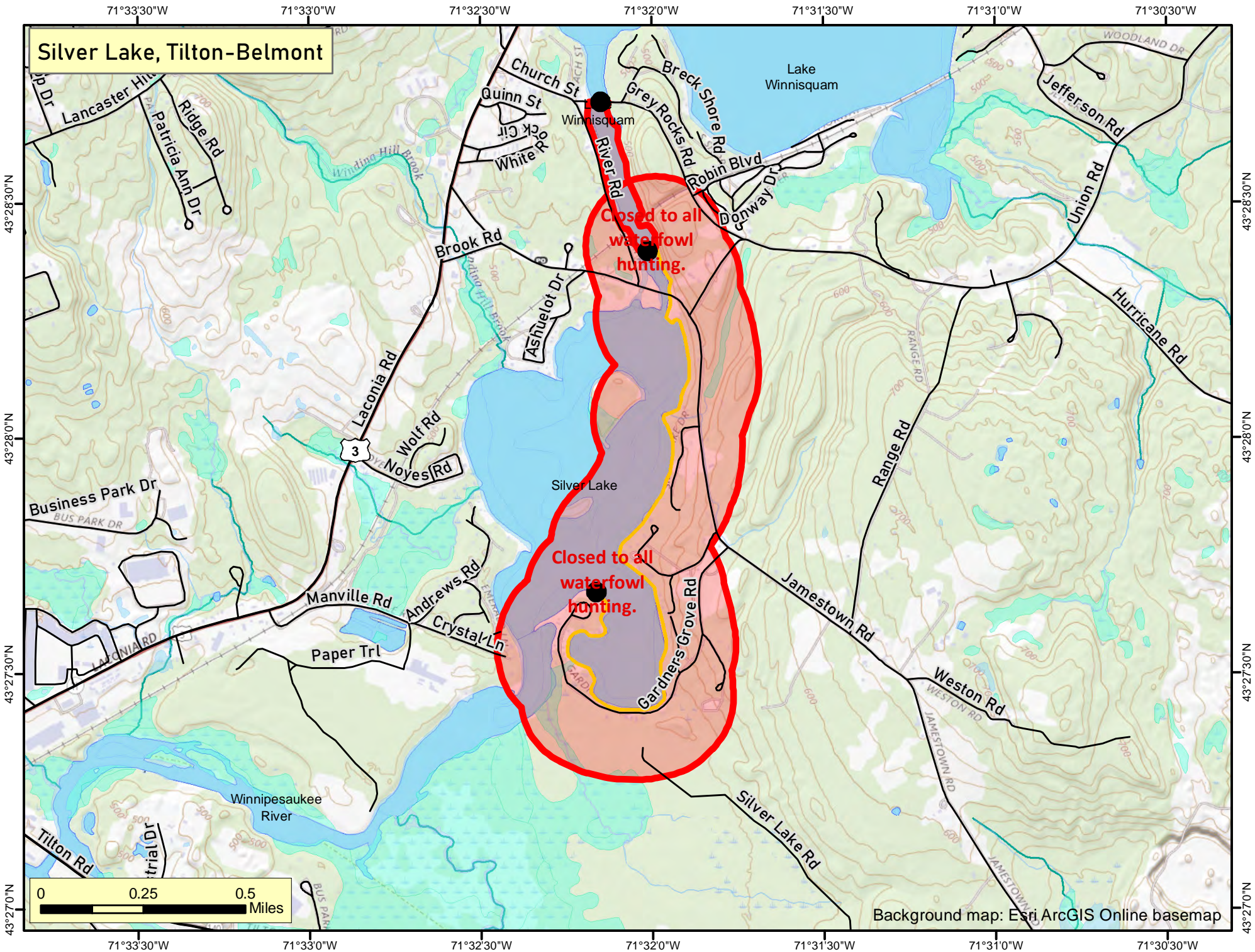

Background map: Esri ArcGIS Online basemap

71°32'30"W 71°32'20"W 71°32'10"W 71°32'0"W 71°31'50"W 71°31'40"W

Winnepesaukee River from former cement bridge at S end Winnisquam Lake to Silver Lake

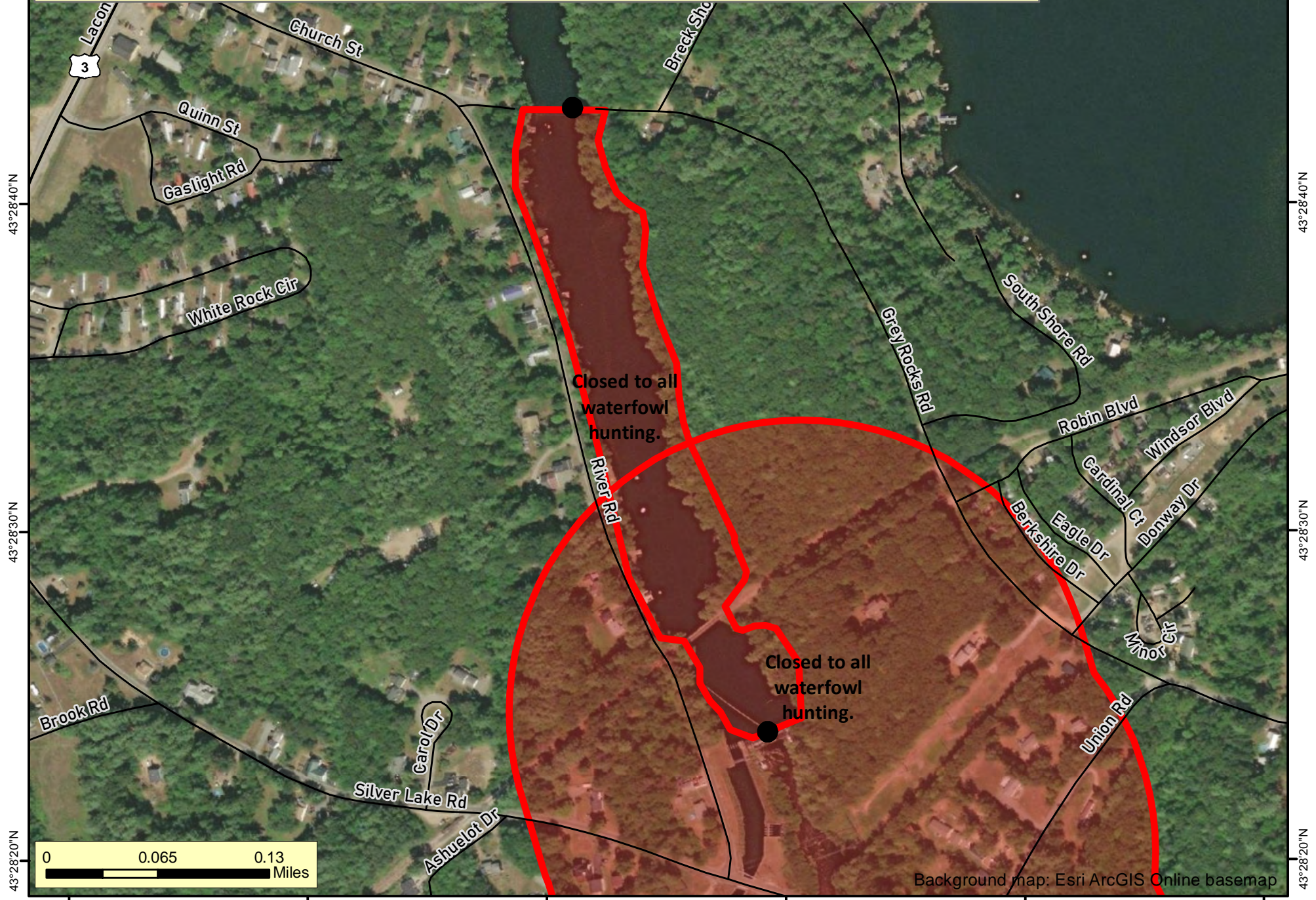

43°28'40"N
43°28'30"N
43°28'20"N

43°28'40"N
43°28'30"N
43°28'20"N

71°32'30"W 71°32'20"W 71°32'10"W 71°32'0"W 71°31'50"W 71°31'40"W

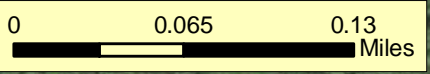

Background map: Esri ArcGIS Online basemap

Lacon 3
Church St
Breck Sho
Quinn St
Gaslight Rd
White Rock Cir
River Pt Rd
Grey Rocks Rd
South Shore Rd
Robin Blvd
Windsor Blvd
Cardinal Ct
Donway Dr
Eagle Dr
Berkshire Dr
Minor Cir
Union Rd
Brook Rd
Carol Dr
Silver Lake Rd
Ashuelot Dr

Winnepesaukee River from former cement bridge at S end Winnisquam Lake to Silver Lake

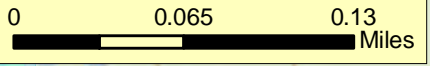
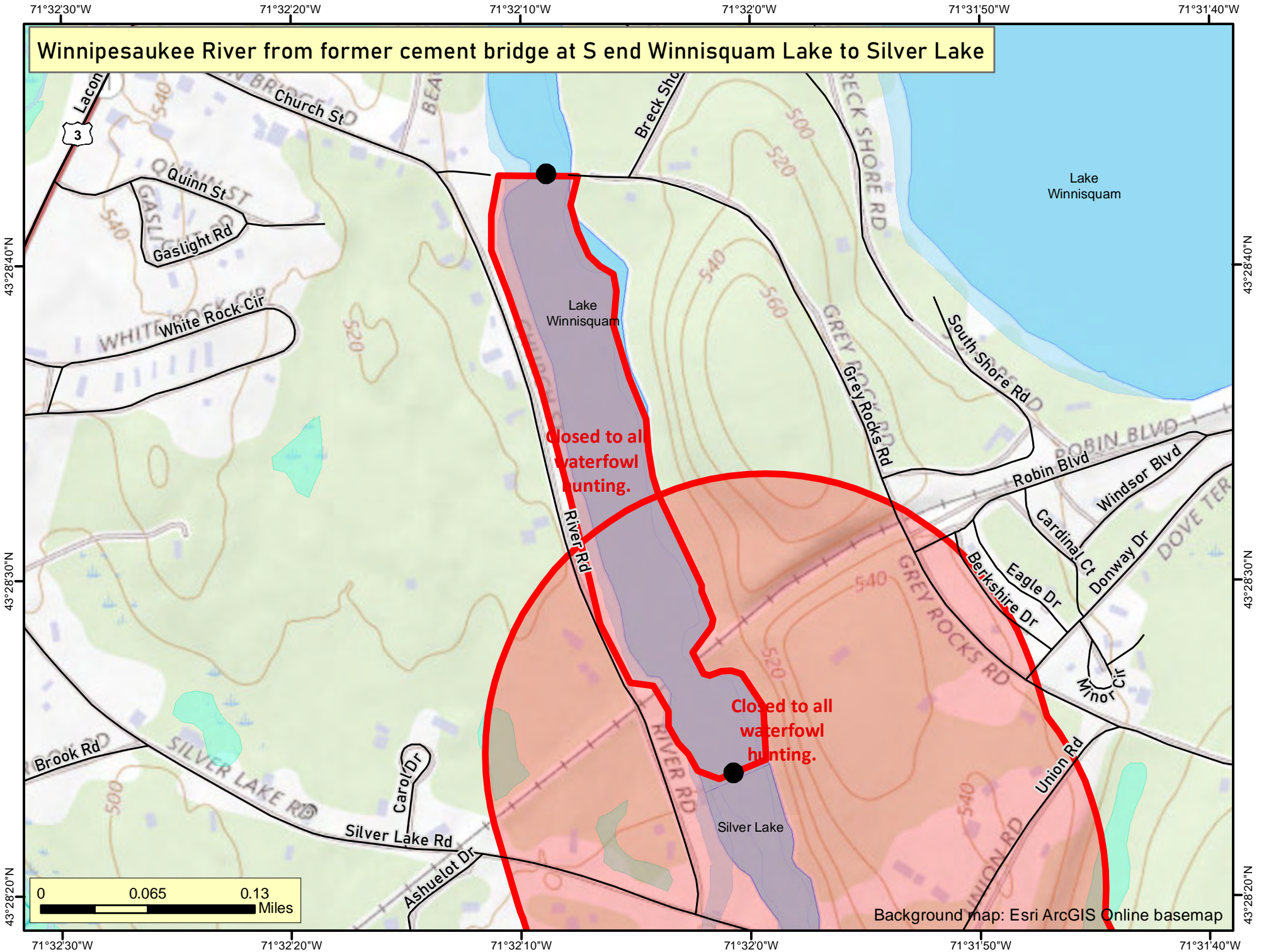

Background map: Esri ArcGIS Online basemap

Winnisquam Lake eastern shore from Mohawk Island to Durgin Brook and 300 yards into lake

Closed to all waterfowl hunting.

Closed to all waterfowl hunting.

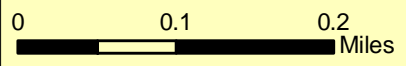

Background map: Esri ArcGIS Online basemap

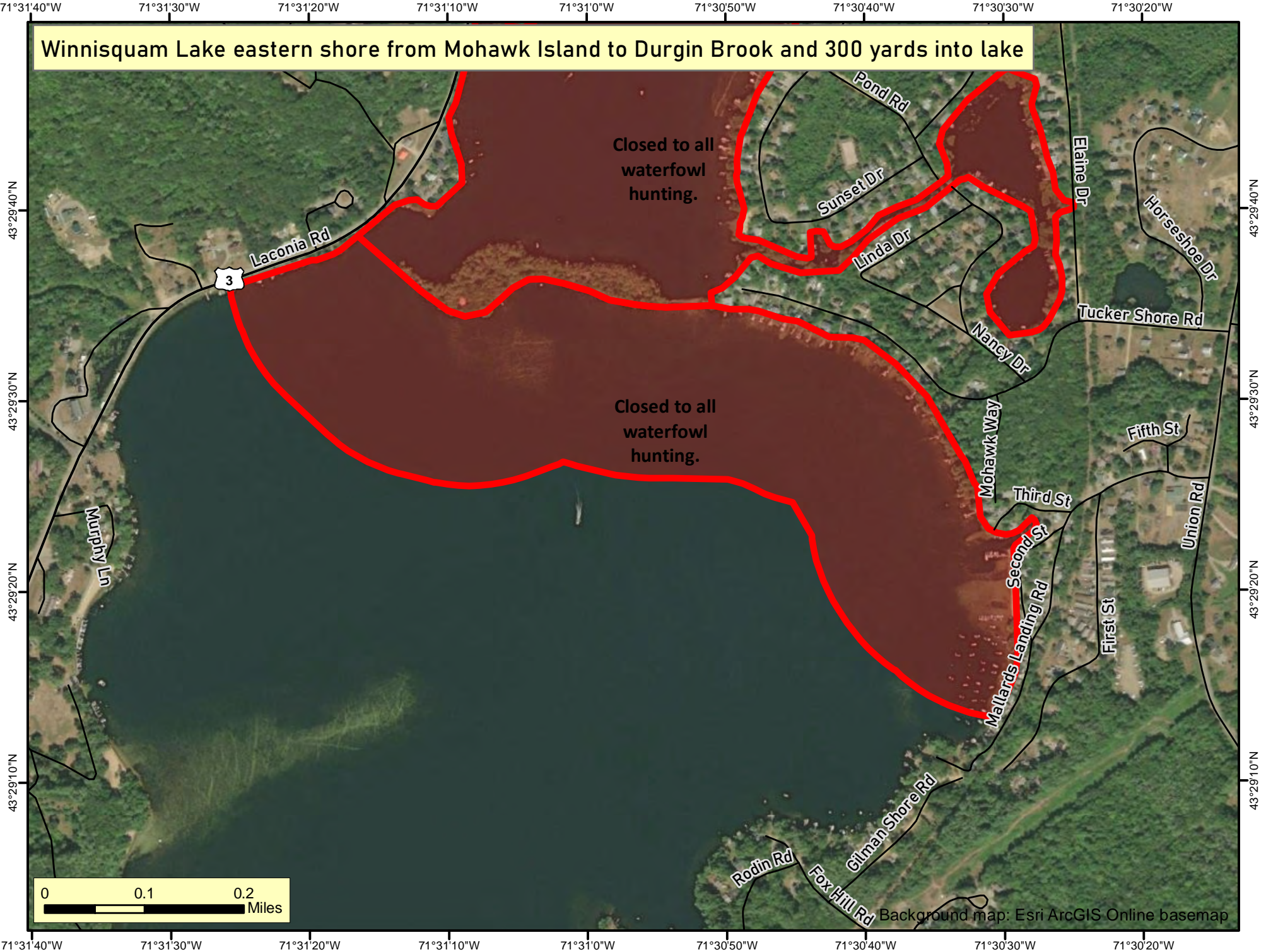

Winnisquam Lake eastern shore from Mohawk Island to Durgin Brook and 300 yards into lake

Closed to all waterfowl hunting.

Closed to all waterfowl hunting.

Lake Winnisquam

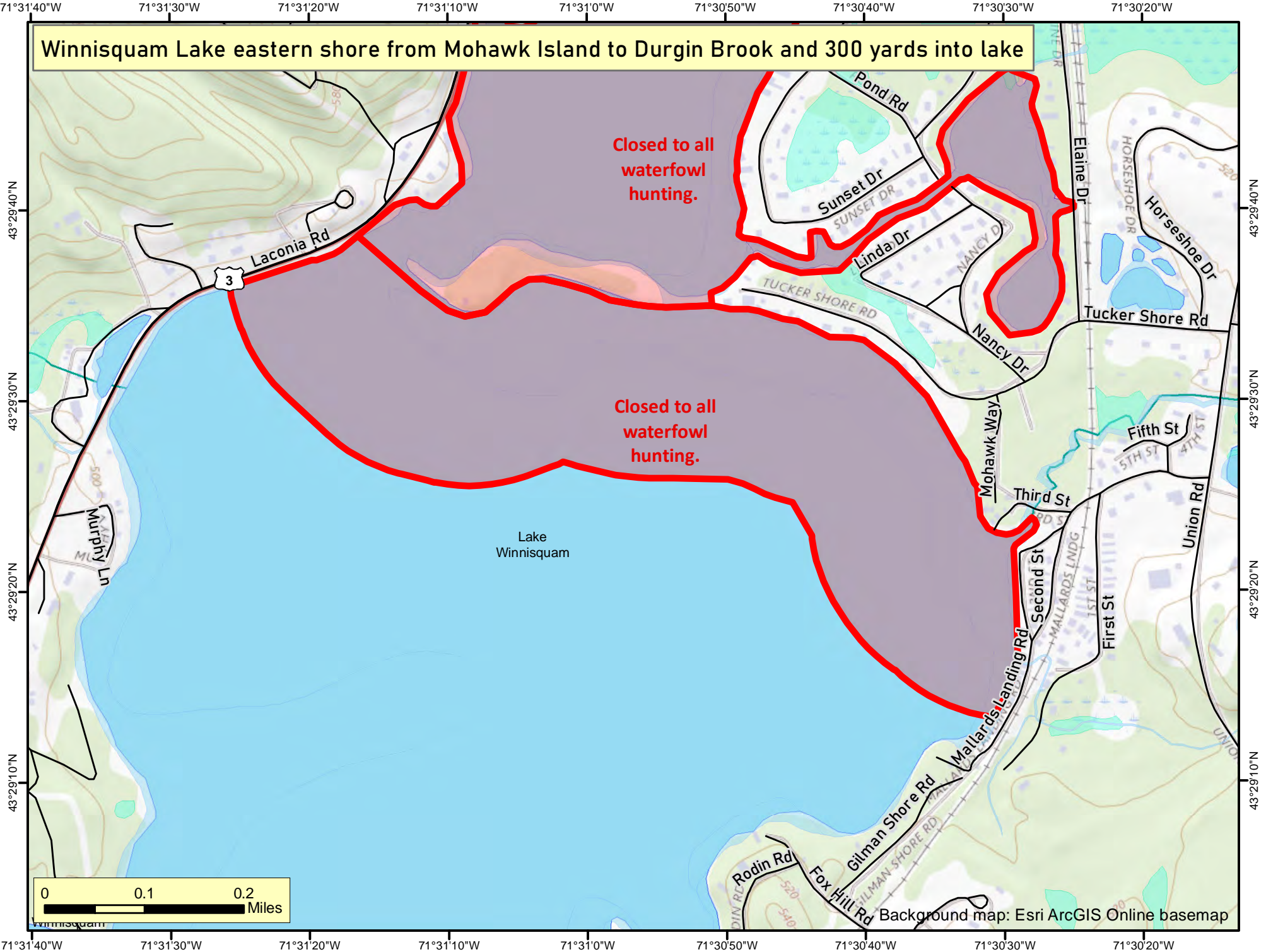
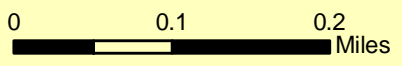

Winnisquam Lake all area south of Mosquito Bridge to and including Mohawk Island

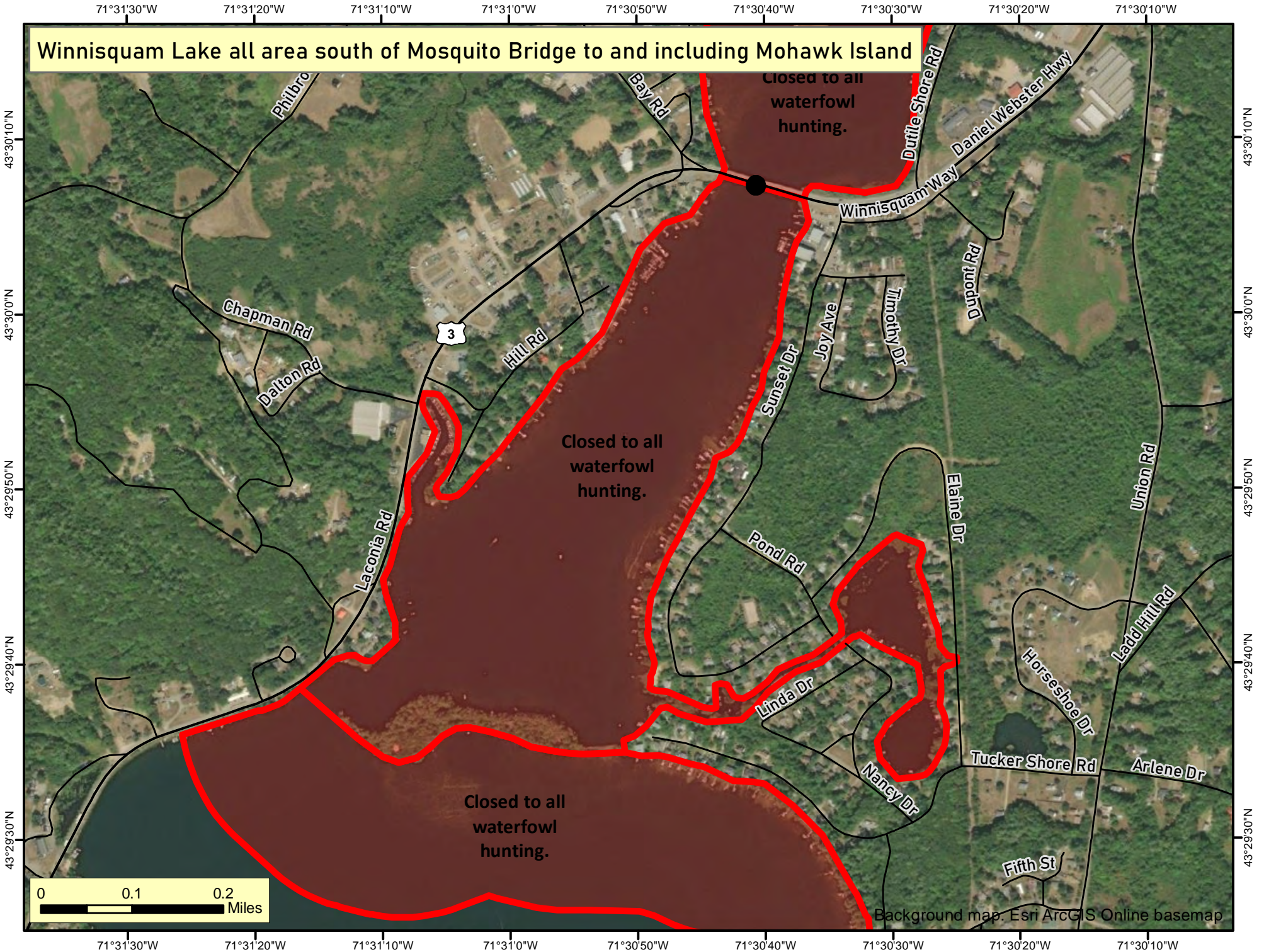

0 0.1 0.2 Miles

Background map: Esri ArcGIS Online basemap

Winnisquam Lake all area south of Mosquito Bridge to and including Mohawk Island

Closed to all waterfowl hunting.

Closed to all waterfowl hunting.

Closed to all waterfowl hunting.

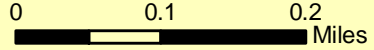
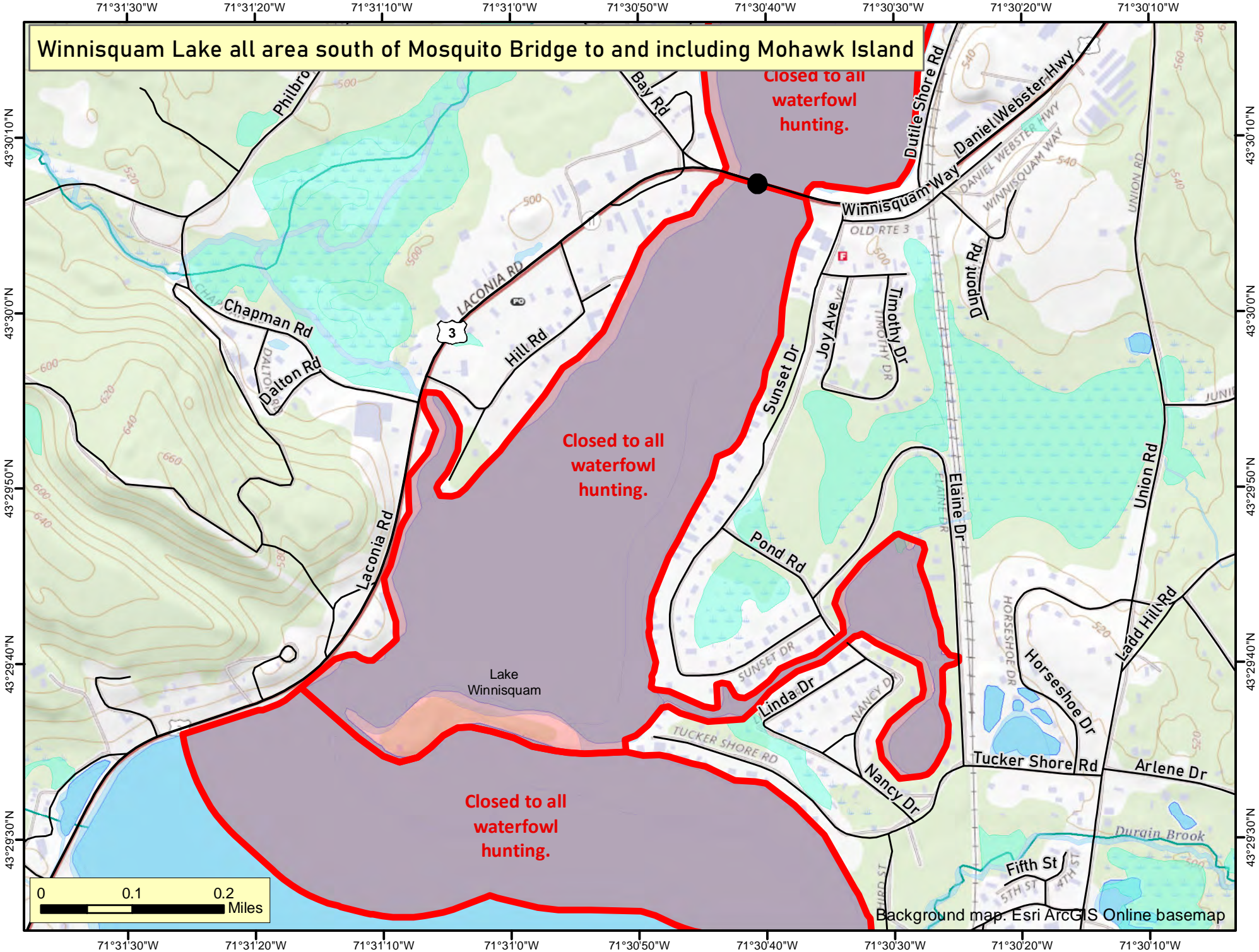

Background map. Esri ArcGIS Online basemap

Winnisquam Lake eastern shore north of Mosquito Bridge to Hueber's sawmill 300 yards into lake

Closed to all waterfowl hunting.

Closed to all waterfowl hunting.

ing.

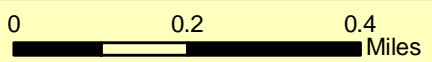

Background map: Esri ArcGIS Online basemap

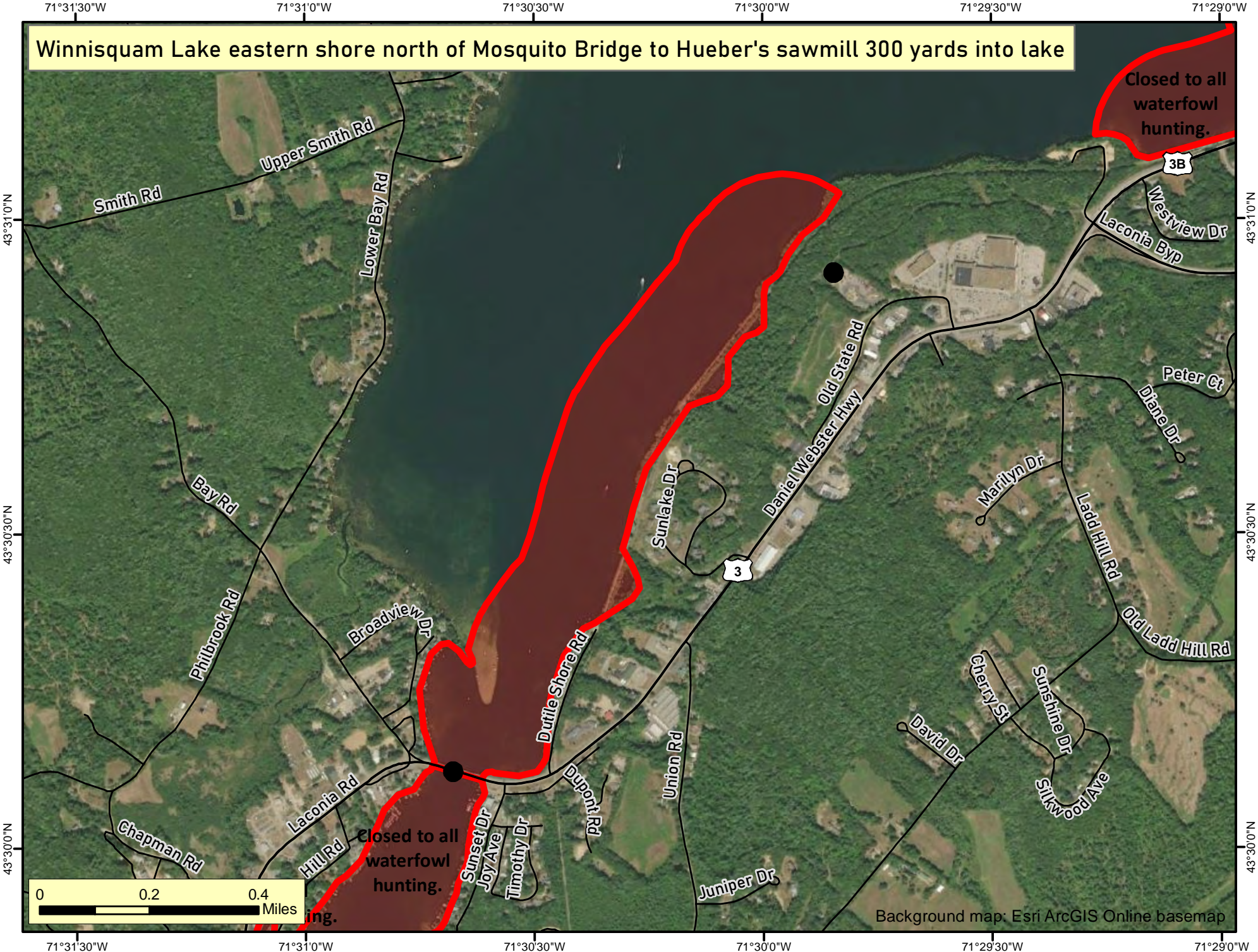

Winnisquam Lake eastern shore north of Mosquito Bridge to Hueber's sawmill 300 yards into lake

Closed to all waterfowl hunting.

Closed to all waterfowl hunting.

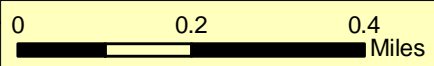

Background map: Esri ArcGIS Online basemap

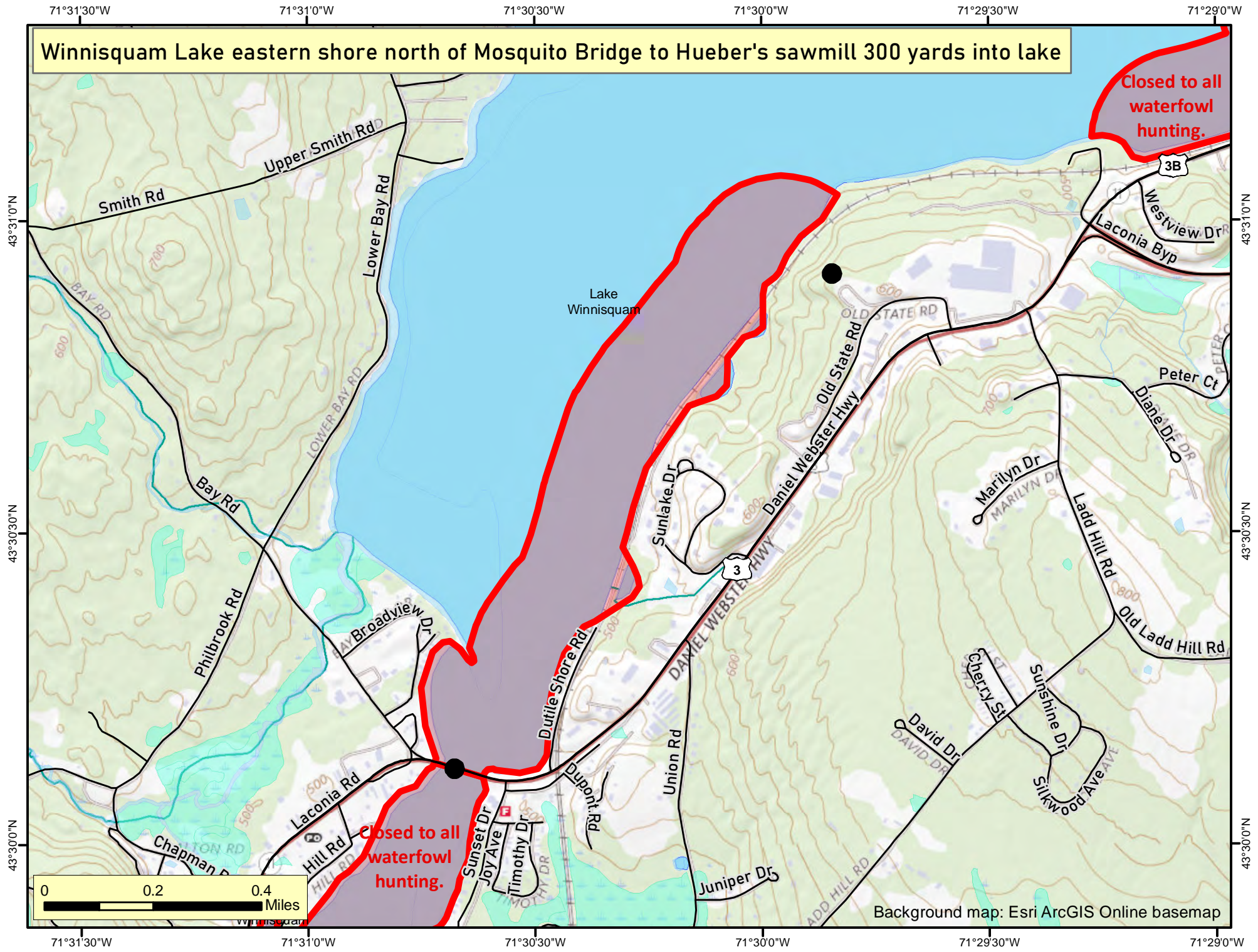

Winnisquam Lake eastern shore north of Laconia-Belmont line to Loon Island 300 yards into lake

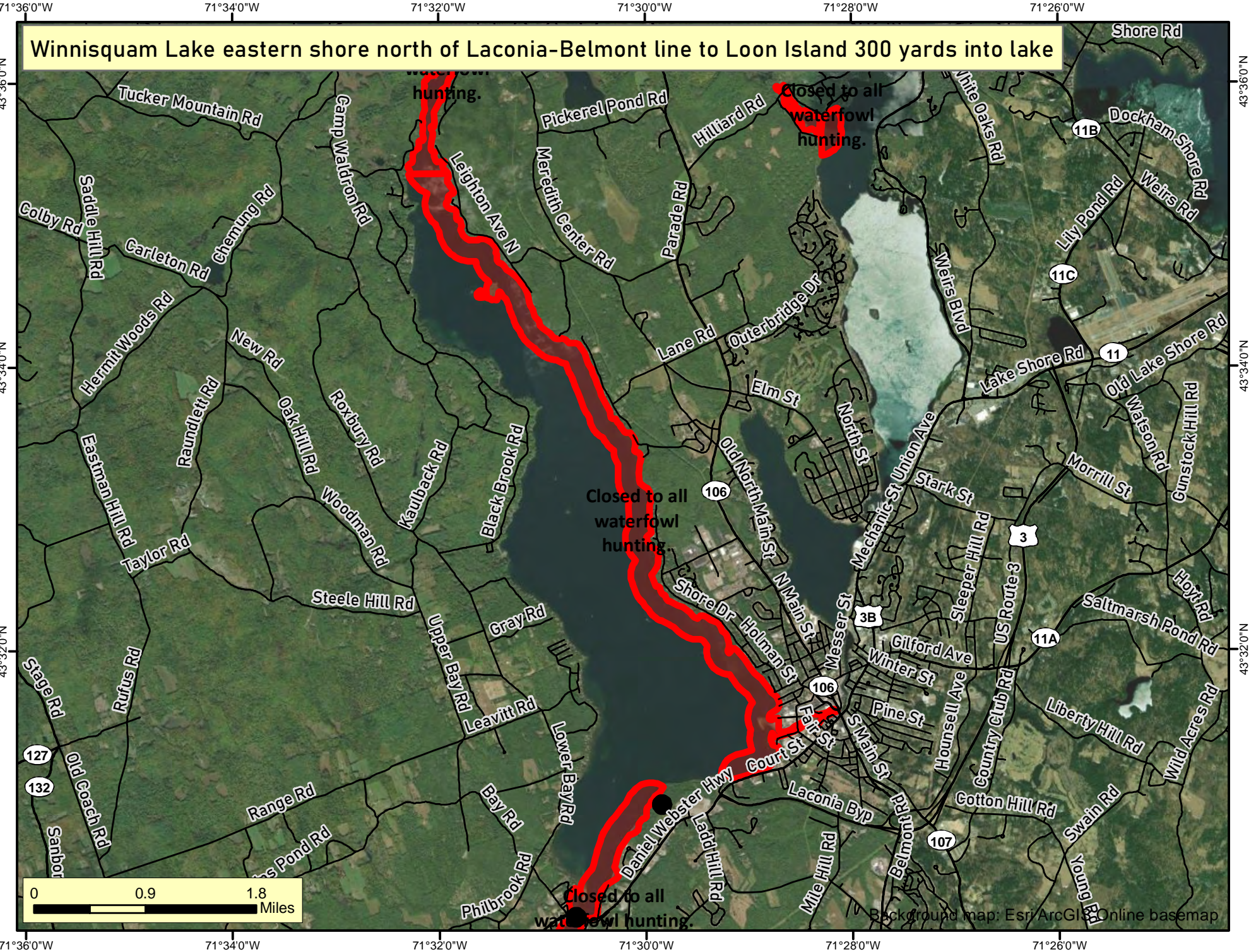

Background map: Esri/ArcGIS Online basemap

Winnisquam Lake eastern shore north of Laconia-Belmont line to Loon Island 300 yards into lake

Closed to all waterfowl hunting.

Closed to all waterfowl hunting.

Closed to all waterfowl hunting.

Closed to all waterfowl hunting.

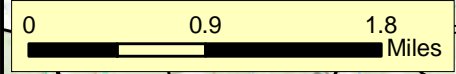

Background map: Esri/ArcGIS Online basemap

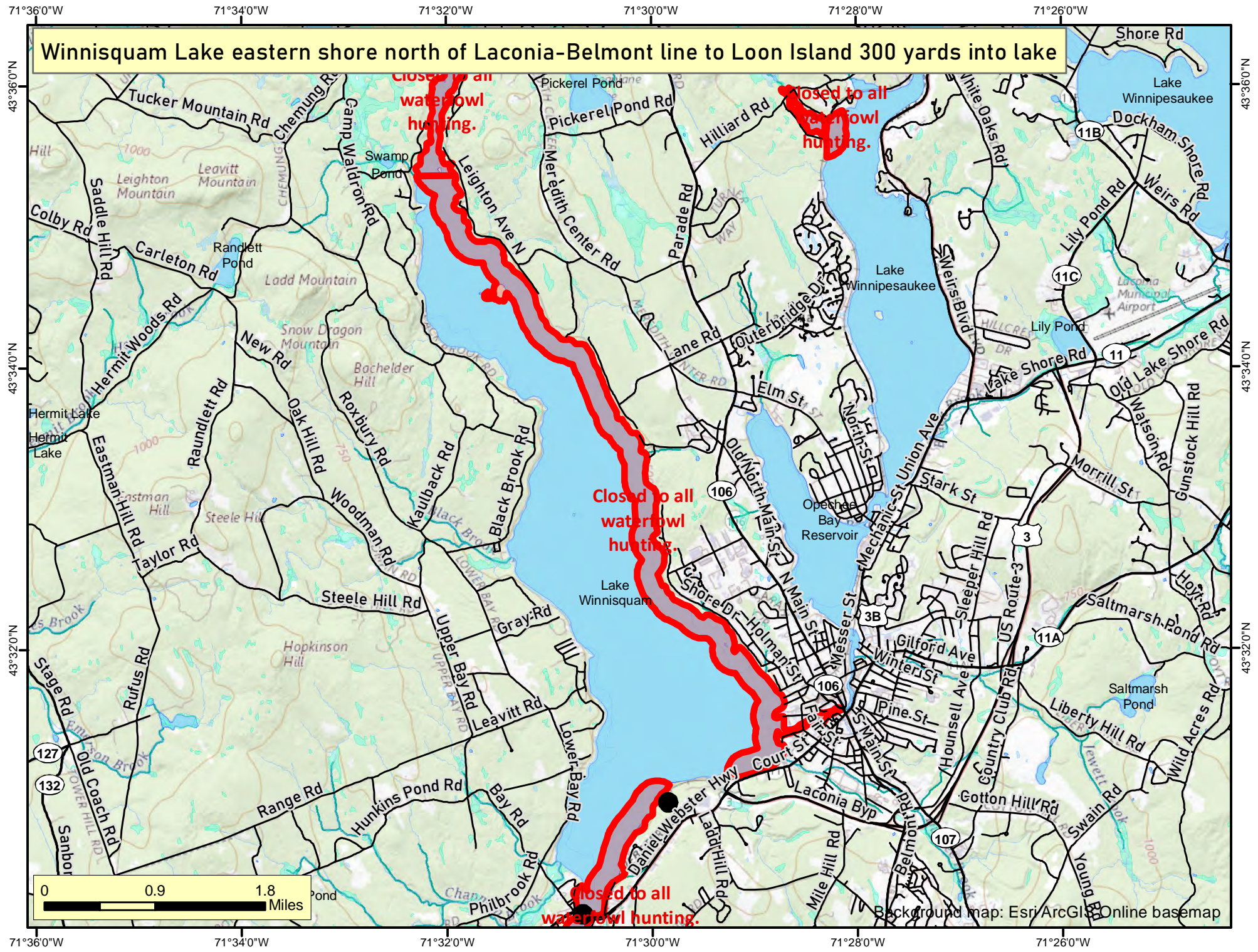

Winnisquam Lake all area north of Loon Island

Closed to all waterfowl hunting.

Closed to all waterfowl hunting.

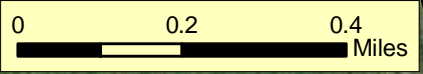

Background map: Esri ArcGIS Online basemap

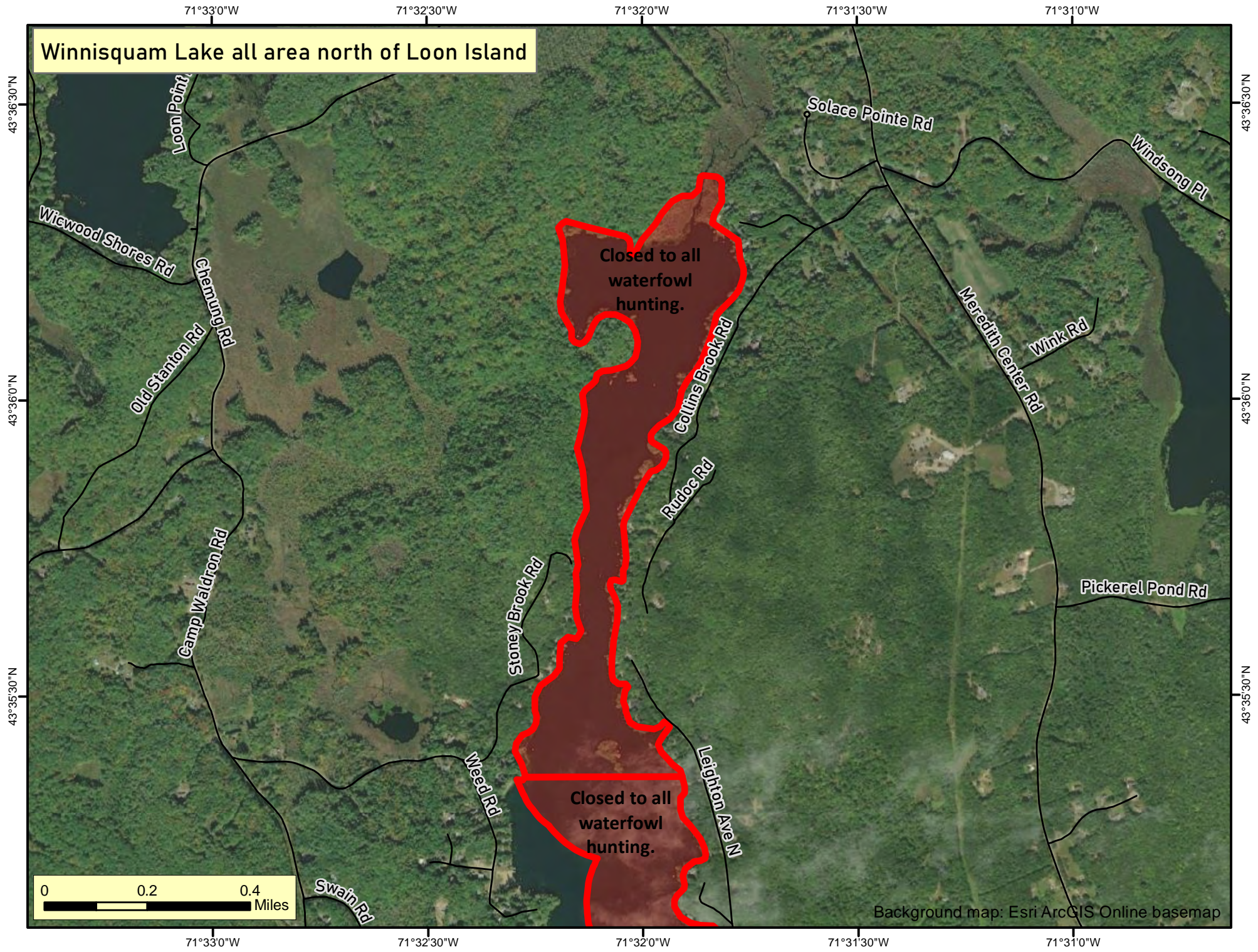

Winnisquam Lake all area north of Loon Island

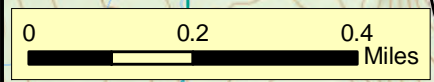
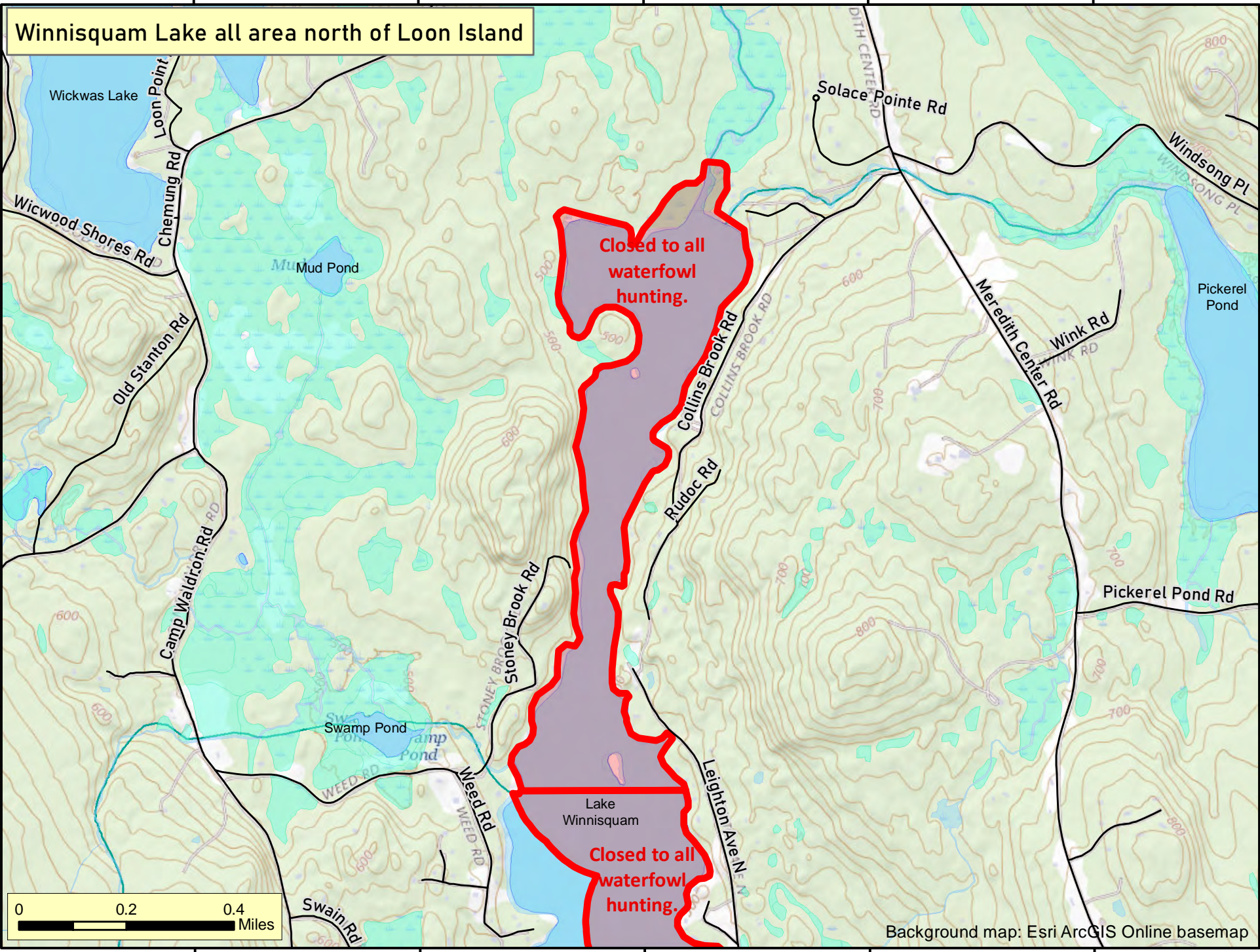

Background map: Esri ArcGIS Online basemap

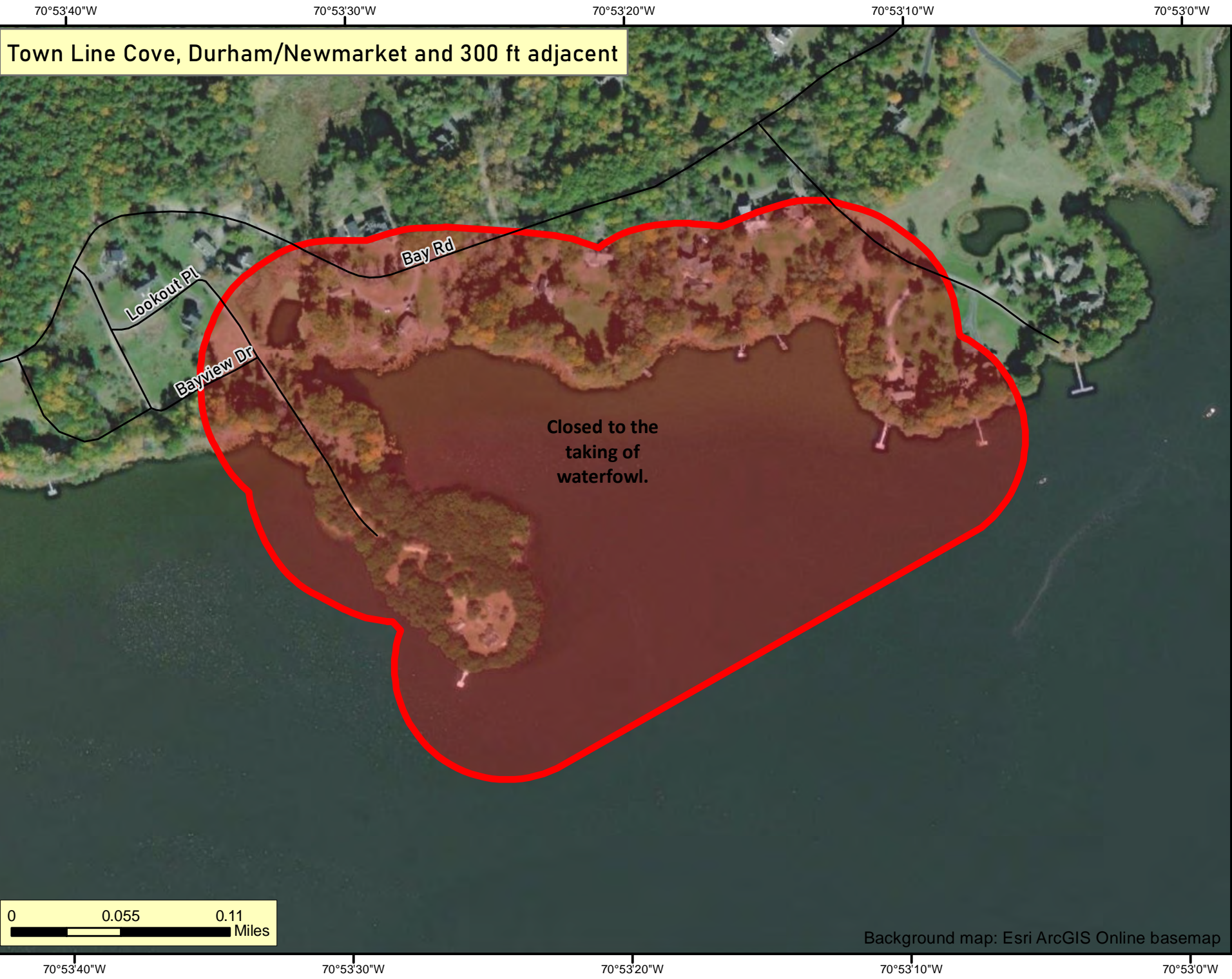

Town Line Cove, Durham/Newmarket and 300 ft adjacent

Closed to the taking of waterfowl.

Bay Rd

Lookout Pl

Bayview Dr

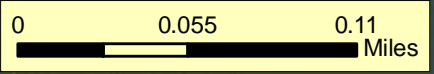

Background map: Esri ArcGIS Online basemap

Town Line Cove, Durham/Newmarket and 300 ft adjacent

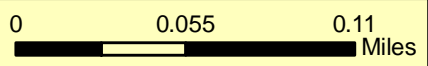
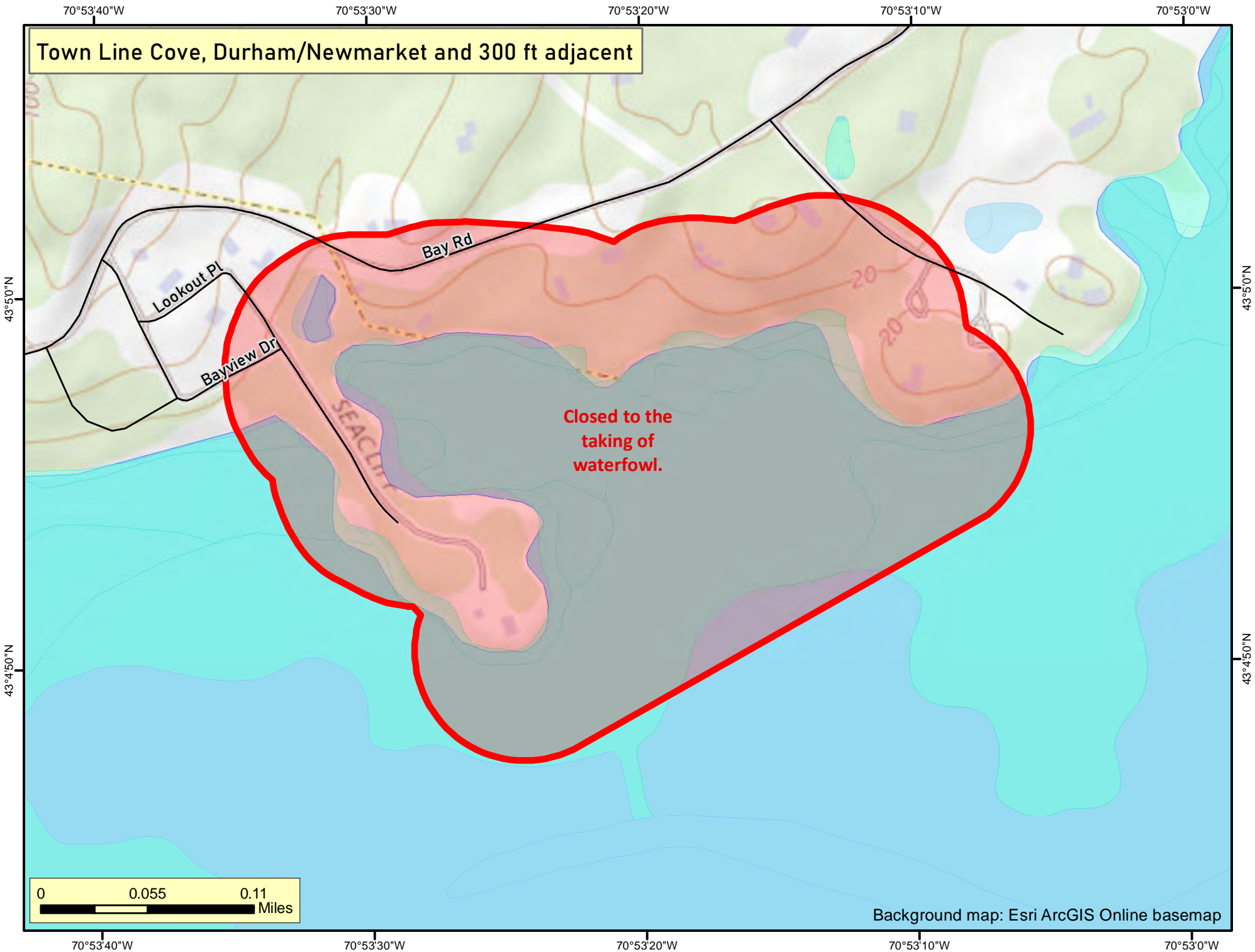

Background map: Esri ArcGIS Online basemap

Cedar Point, Durham west end Scammel Bridge to Goat Island and land 300 yards adjacent



0 0.095 0.19 Miles

Background map: Esri ArcGIS Online basemap

Cedar Point, Durham west end Scammel Bridge to Goat Island and land 300 yards adjacent

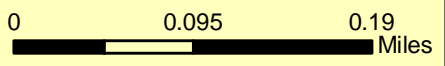
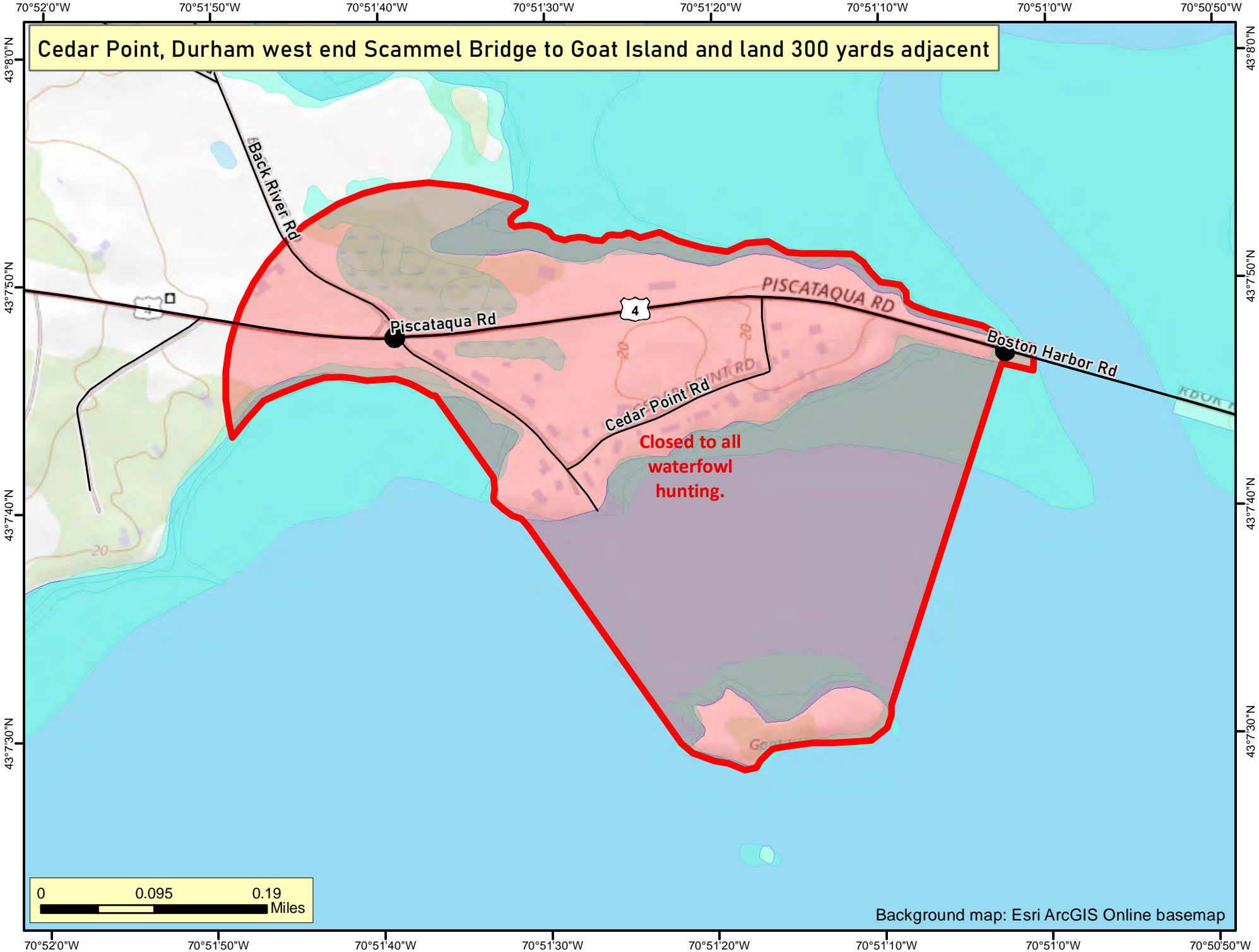

Background map: Esri ArcGIS Online basemap

Bellamy River in Dover, at high tide line, from New Bellamy Rd to northern most point of Nute Rd

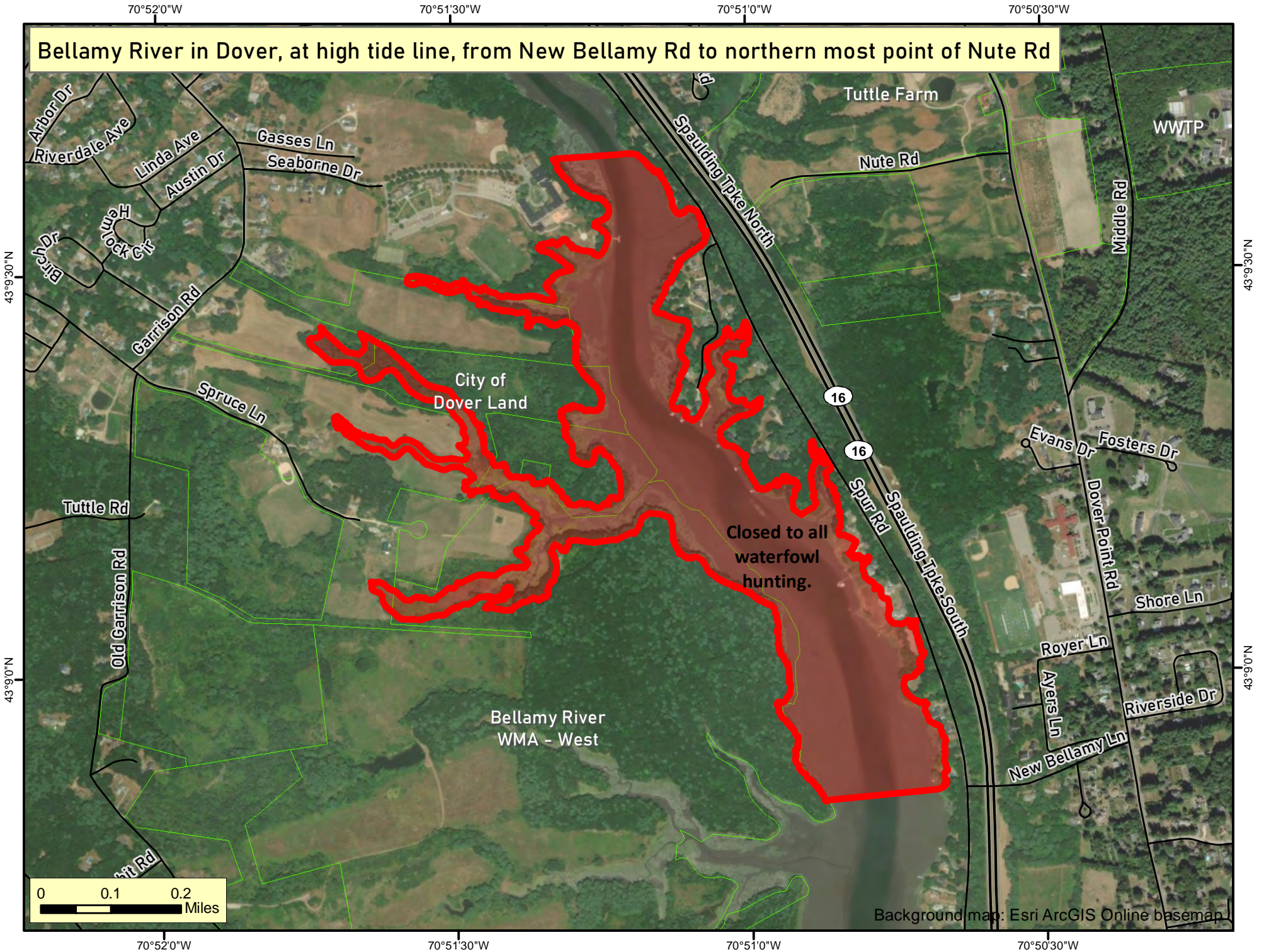

Bellamy River in Dover, at high tide line, from New Bellamy Rd to northern most point of Nute Rd

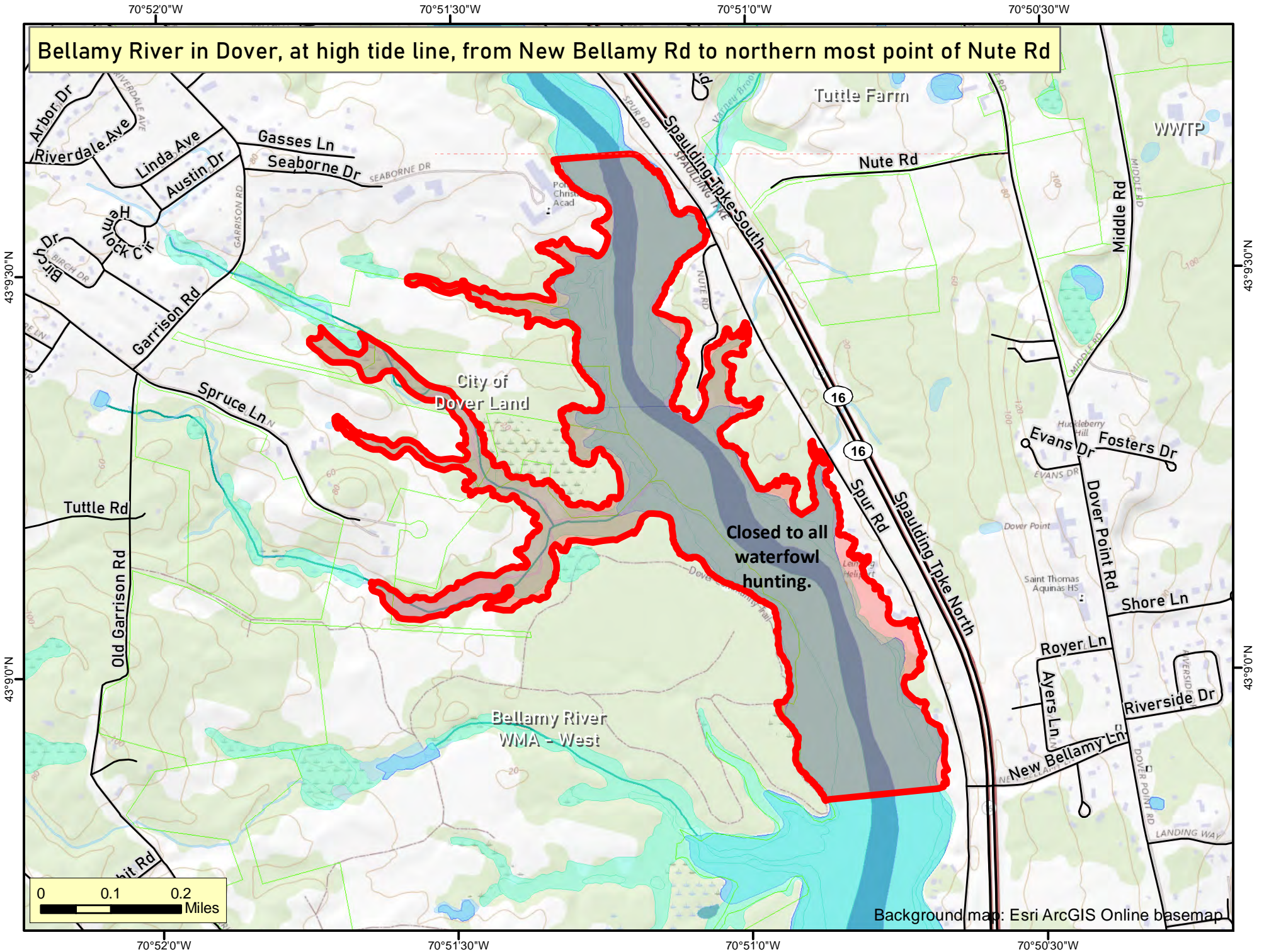

Background map: Esri ArcGIS Online basemap

Powwow River and marsh area in Kingston from Ball Rd to Great Pond.



71°50'W

71°43'W

71°40'W

42°55'0"N

42°55'0"N

71°50'W

71°43'W

71°40'W

Powwow River and marsh area in Kingston from Ball Rd to Great Pond.

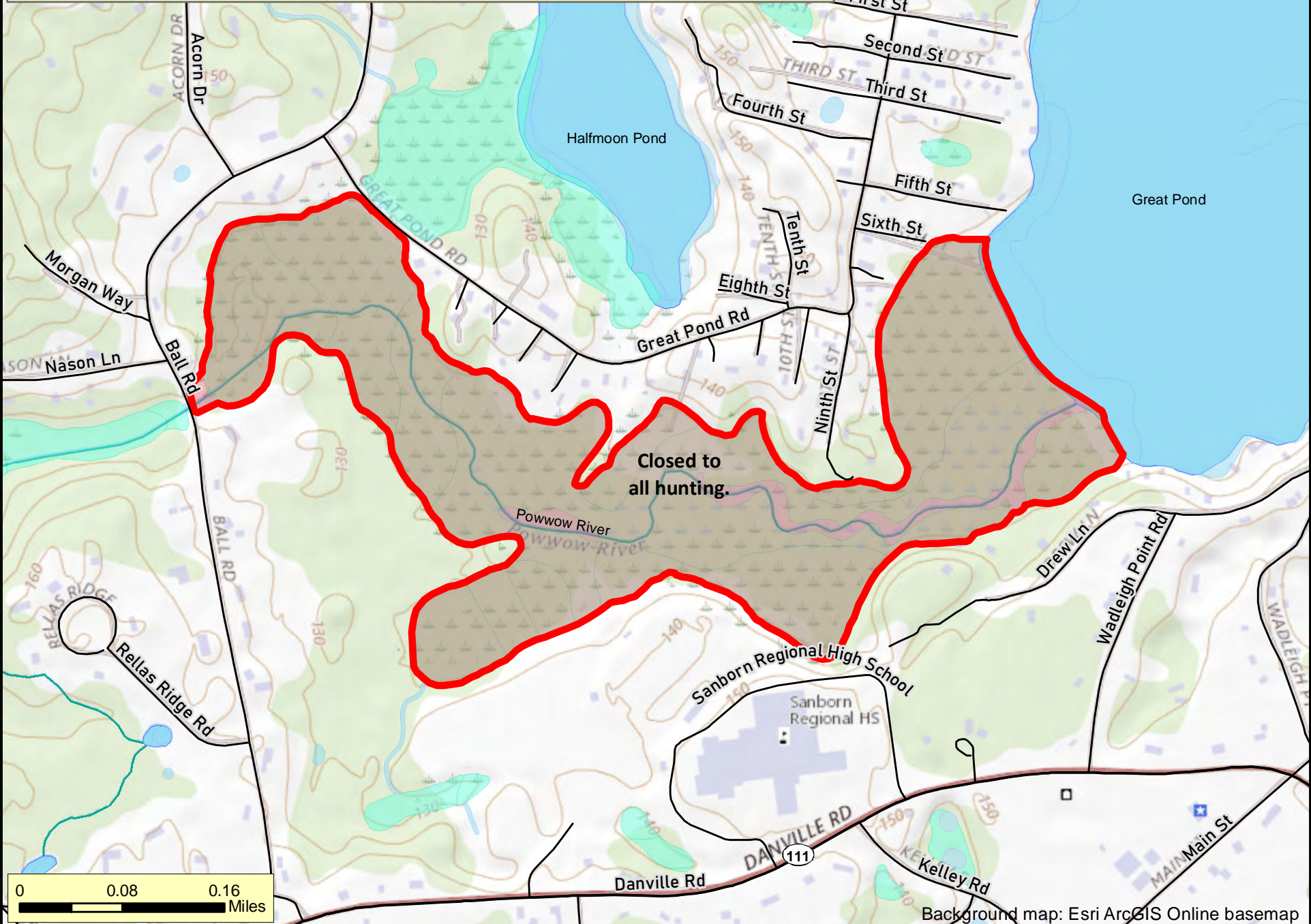

Closed to all hunting.

Background map: Esri ArcGIS Online basemap